

All distances must be from the outer boundaries of the Section.

SEP 29 1981

Operator ARCO Oil and Gas Co. Division of Atlantic Richfield Co.			Lease Pure Federal		Well No. 2
Unit Letter P	Section 11	Township 21S	Range 25E	County Eddy	
Actual Footage Location of Well: 1270 feet from the South line and 810 feet from the East line					
Ground Level Elev. 3318'	Producing Formation Morrow Penn	Pool Catclaw Draw Morrow	Dedicated Acreage: 650.77 Acres		

1. Outline the acreage dedicated to the subject well by colored pencil or hatchure marks on the plat below.
2. If more than one lease is dedicated to the well, outline each and identify the ownership thereof (both as to working interest and royalty).
3. If more than one lease of different ownership is dedicated to the well, have the interests of all owners been consolidated by communitization, unitization, force-pooling, etc?

☐ Yes ☐ No If answer is "yes," type of consolidation _____

If answer is "no," list the owners and tract descriptions which have actually been consolidated. (Use reverse side of this form if necessary.) _____

No allowable will be assigned to the well until all interests have been consolidated (by communitization, unitization, forced-pooling, or otherwise) or until a non-standard unit, eliminating such interests, has been approved by the Division.

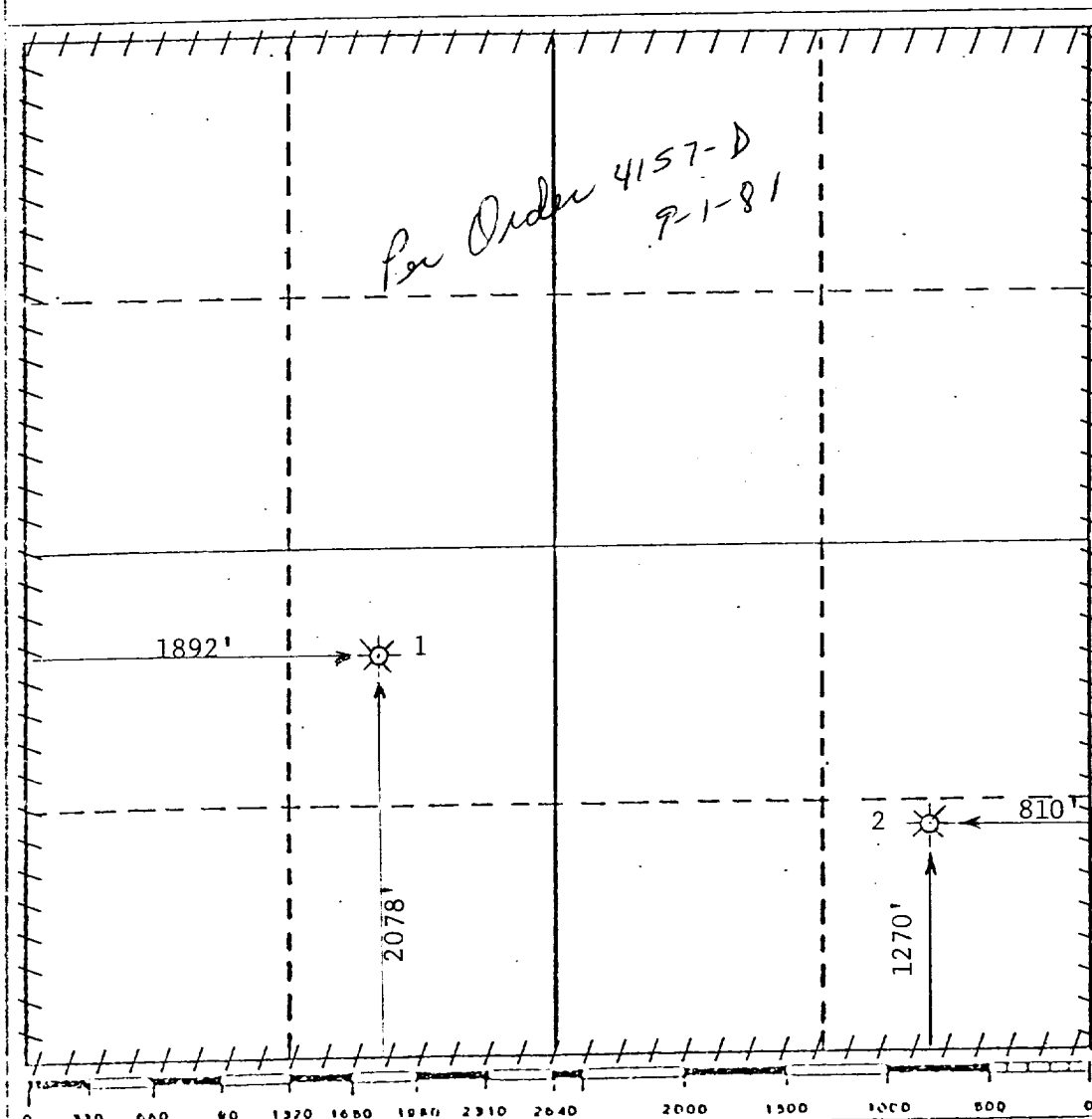

CERTIFICATION	
I hereby certify that the information contained herein is true and complete to the best of my knowledge and belief.	
Name	D. L. Shackelford
Position	Engrg. Tech. Spec.
Company	ARCO Oil & Gas Co. Div of Atlantic Richfield Co.
Date	9/28/81
I hereby certify that the well location shown on this plat was plotted from field notes of actual surveys made by me or under my supervision, and that the same is true and correct to the best of my knowledge and belief.	
Date Surveyed	
Registered Professional Engineer and/or Land Surveyor	
Certificate No.	