

UNITED STATES *(CC) - Hite*  
DEPARTMENT OF THE INTERIOR  
BUREAU OF LAND MANAGEMENT

*75R*  
FORM APPROVED  
BLM - CRA  
February 08, 1996

**SUNDRY NOTICES AND REPORTS ON WELLS**

Do not use this form for proposals to drill or to deepen or reentry to a different reservoir  
Use "APPLICATION FOR PERMIT" for such proposals

**SUBMIT IN TRIPLICATE**

1. Type of Well <input type="checkbox"/> Oil Well <input checked="" type="checkbox"/> Gas Well <input type="checkbox"/> Other	5. Lease Designation and Serial No. LC-063543
2. Name of Operator Bass Enterprises Production Company	6. If Indian, Allottee or Tribe Name
3. Address and Telephone No. P. O. Box 2760 Midland, Texas 79702-2760 (515) 683-2277	7. If Unit or CA, Agreement Designation BIG EDDY UNIT
4. Location of Well (Footage, Sec., T., R., M., or Survey Description) 660' FNL & 1980' FWL, Section 10, T21S-R28E, Unit Letter C	8. Well Name and No. BIG EDDY #83
	9. API Well No. 30-015-23578
	10. Field and Pool, or Exploratory Area SAND POINT (ATOKA)
	11. County or Parish, State Eddy County, New Mexico

12. CHECK APPROPRIATE BOX(s) TO INDICATE: NATURE OF NOTICE, REPORT, OR OTHER DATA

TYPE OF SUBMISSION	TYPE OF ACTION
<input checked="" type="checkbox"/> Notice of Intent	<input checked="" type="checkbox"/> Abandonment
<input type="checkbox"/> Subsequent Report	<input type="checkbox"/> Recompletion
<input type="checkbox"/> Final Abandonment Notice	<input type="checkbox"/> Plugging Back
	<input type="checkbox"/> Casing Repair
	<input type="checkbox"/> Altering Casing
	<input type="checkbox"/> Other
	<input type="checkbox"/> Change of Plans
	<input type="checkbox"/> New Construction
	<input type="checkbox"/> Non-Routine Fracturing
	<input type="checkbox"/> Water Shut-Off
	<input type="checkbox"/> Conversion to Injection
	<input type="checkbox"/> Dispose Water

(Note: Report results of multiple completion on Well Completion or Recompletion Report and Log form.)

13. Describe Proposed or Completed Operations (Clearly state all pertinent details, and give pertinent dates, including estimated date of starting any proposed work. If well is directionally drilled, give subsurface locations and measured and true vertical depths for all markers and zones pertinent to this work.)

Bass Enterprises Production Company requests approval to extend temporarily abandoned status on the referenced well. The well is currently being evaluated for possible recompletion in the Bone Spring or Delaware in the year 2001.

A mechanical integrity test was performed with a BLM representative (Duncan Whitlock) witnessing. *(12/7/00)*

A copy of the chart is attached.

*TA* *12/18/00* *Period*  
*12/7/2000*

CERTIFIED #P-973-823-502 CDL:PGS 12-19-00

14. I hereby certify that the foregoing is true and correct		
Signed <i>Keith E. Bucy</i>	KEITH E. BUCY	Title <u>DIVISION PROD. SUPT.</u> Date <u>12/18/00</u>
(This space for Federal or BLM official use)		
Approved by <i>(Signature)</i>	Title <u>Supervisor</u>	Date <u>3/6/2001</u>
Conditions of approval, if any:		

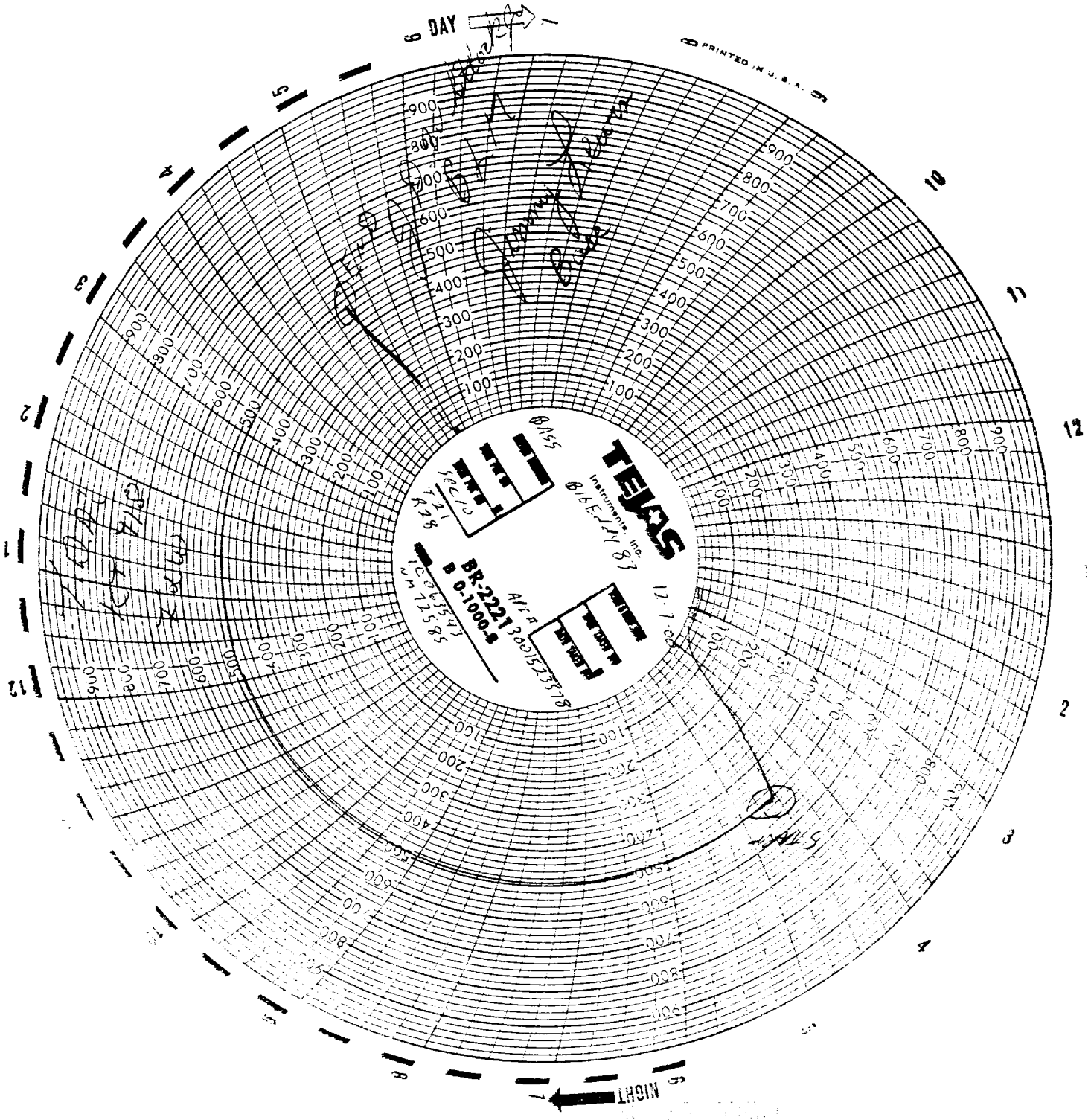

19-3 V 03 351 001