

Form C-102  
Supersedes C-128  
Effective 1-1-65

Fasken Oil and Ranch, Ltd.	Lease	El Paso Federal	Well No. 6
----------------------------	-------	-----------------	------------

Tract Letter	Section	Township	Range	County
J	2	21South	26East	Eddy

2430	feet from the	North	line and	2530	feet from the	East	line
3192.6'	Estimated Elevation	Atoka	Foot	Calabaza	Estimated Elevation	320.98	feet

- 1 Outline the acreage dedicated to the subject well by colored pencil or hatchure marks on the plat below.
- 2 If more than one lease is dedicated to the well, outline each and identify the ownership thereof (both as to working interest and royalty).
- 3 If more than one lease of different ownership is dedicated to the well, have the interests of all owners been consolidated by communitization, unitization, force-pooling, etc? Working interest unit w/ Fasken as operator.

X Yes ☐ No If answer is "yes," type of consolidation All Federal Acreage - Fasken Lots 25,  
26, 31, 32 & 34; Clayton Williams, Jr. Lots 33, 39 & 40.

If answer is "no," list the owners and tract descriptions which have actually been consolidated. (Use reverse side of this form if necessary.) \_\_\_\_\_

No allowable will be assigned to the well until all interests have been consolidated (by communitization, unitization, forced-pooling, or otherwise) or until a non-standard unit, eliminating such interests, has been approved by the Commission.

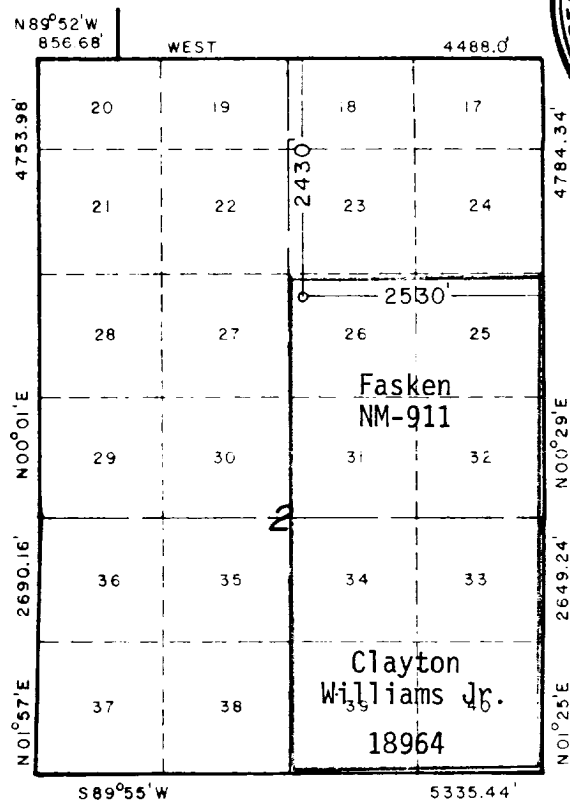

SCALE: 1" = 2000'



CERTIFICATION

I hereby certify that the information contained herein is true and complete to the best of my knowledge and belief.

Robert D'Angelo

Robert H. Angevine

Position

Agent

Company

FASKEN

ate

5-22-81

I hereby certify that the well location shown on this plat was plotted from field notes of actual surveys made by me or under my supervision, and that the same is true and correct to the best of my knowledge and belief.

Date Surveyed \_\_\_\_\_

May 18, 1981

Registered Professional Engineer  
and/or Land Surveyor

John W West

Certificate No	JOHN W. WEST	676
	PATRICK A. ROMERO	6863
	Ronald J. Eidson	3239

