

Exxon Use No. _____ EW MEXICO OIL CONSERVATION COMMISSION
State Use No. _____ WELL LOCATION AND ACREAGE DEDICATION PLAT
Federal Use No. _____ All distances must be from the outer boundaries of the Section.

Form C-102
Superseded 1-128
Effective 1-1-85

RECEIVED

SEP 29 1982

O. C. D.
ARTESIAL OFFICE

Operator Exxon Corporation			Lease Burton Flat Federal		
Unit Letter Lot 5	Section 4	Township 21 S	Range 27 E	County Eddy	
Actual Footage Location of Well: 1949 feet from the North line and 660 feet from the West line					
Ground Level Elev: 3198'	Producing Formation Atoka		Pool Undes. Burton Flat	Dedicated Acreage 298.44 Acres	

1. Outline the acreage dedicated to the subject well by colored pencil or hatchure marks on the plat below.
2. If more than one lease is dedicated to the well, outline each and identify the ownership thereof (both as to working interest and royalty).
3. If more than one lease of different ownership is dedicated to the well, have the interests of all owners been consolidated by communitization, unitization, force-pooling, etc?

☐ Yes ☐ No If answer is "yes," type of consolidation _____

If answer is "no," list the owners and tract descriptions which have actually been consolidated. (Use reverse side of this form if necessary.) _____

No allowable will be assigned to the well until all interests have been consolidated (by communitization, unitization, forced-pooling, or otherwise) or until a non-standard unit, eliminating such interests, has been approved by the Commission.

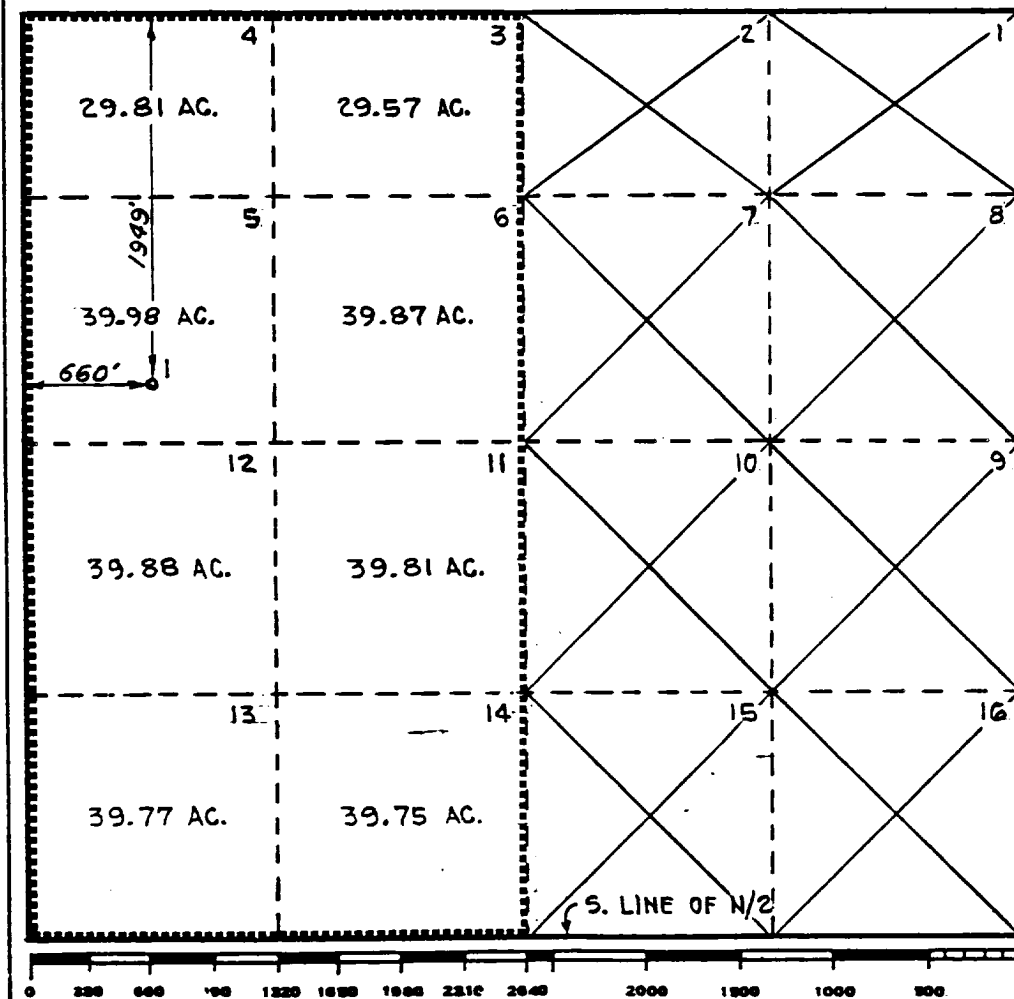

CERTIFICATION

I hereby certify that the information contained herein is true and complete to the best of my knowledge and belief.

Name _____

Position _____

UNIT HEAD

Company Exxon Corporation
Box 1600 Midland, Texas

Date _____

8-6-82

I hereby certify that the well location shown on this plat was plotted from field notes of actual surveys made by me or under my supervision, and that the same is true and correct to the best of my knowledge and belief.

Date Surveyed _____

7-27-82

Registered Professional Engineer
and/or Land Surveyor

H. S. Hesterfeld

Certificate No. _____

1382

6.5 Miles North of Carlsbad, New Mexico

C.E. Sec. File No. W-A-7781-B