

NO. OF COPIES RECEIVED	
DISTRIBUTION	
SANTA FE	<input checked="" type="checkbox"/>
FILE	<input checked="" type="checkbox"/>
U.S.G.S.	<input checked="" type="checkbox"/>
LAND OFFICE	<input checked="" type="checkbox"/>
OPERATOR	<input checked="" type="checkbox"/>

NEW MEXICO OIL CONSERVATION COMMISSION

Form C-101
Revised 1-1-65

RECEIVED BY
NOV 15 1983

5. Indicate Type of Lease
STATE ☒ FEE ☐
6. State Oil & Gas Lease No.
K-4097

APPLICATION FOR PERMIT TO DRILL, DEEPEN, OR PLUG BACK

1a. Type of Work DRILL <input checked="" type="checkbox"/> DEEPEN <input type="checkbox"/> PLUG BACK <input type="checkbox"/>		7. Unit Agreement Name	
b. Type of Well OIL WELL <input checked="" type="checkbox"/> GAS WELL <input type="checkbox"/> OTHER <input type="checkbox"/>		8. Farm or Lease Name State-Burton Flat	
2. Name of Operator MOBIL PRODUCING TX. & N.M. INC. ✓		9. Well No. 1	
3. Address of Operator NINE GREENWAY PLAZA, SUITE 2700, HOUSTON, TX 77046		10. Field and Pool or Wildcat Undesignated Delaware	
4. Location of Well UNIT LETTER A LOCATED 660 FEET FROM THE North LINE AND 660 FEET FROM THE East LINE OF SEC. 6 TWP. 21S RGE. 27E NMPM		12. County Eddy	
13. Proposed Depth 4800'		19A. Formation Delaware	
20. Rotary or C.T. Rotary		21. Elevations (Show whether DF, RT, etc.) 3236' GR	
21A. Kind & Status Plug. Bond On File		21B. Drilling Contractor Unknown	
22. Approx. Date Work will start			

23.

PROPOSED CASING AND CEMENT PROGRAM

SIZE OF HOLE	SIZE OF CASING	WEIGHT PER FOOT	SETTING DEPTH	SACKS OF CEMENT	EST. TOP
17-1/2"	13-3/8"	48# H-40	0-450'	Circulate	Surface
12-1/4"	8-5/8"	24# S-80	0-2600'	Circulate	Surface
7-7/8"	5-1/2"	14# K-55	2400'-4800'	Circulate	±2400'

BLOWOUT PREVENTER PROGRAM:

CASING STRING	EQUIPMENT SIZE & API SERIES	NUMBER & TYPE	TEST PRESSURE PSI
Surface	13-5/8" X 2000	1 Master Gate, 1 Pipe Ram, 1 Rotating Head	2000
Intermediate	9" X 3000	1 Hydril, 1 Pipe Ram, 1 Master Gate	3000

APPROVAL VALID FOR 180 DAYS
PERMIT EXPIRES 5-17-84
UNLESS DRILLING UNDERWAY

IN ABOVE SPACE DESCRIBE PROPOSED PROGRAM: IF PROPOSAL IS TO DEEPEN OR PLUG BACK, GIVE DATA ON PRESENT PRODUCTIVE ZONE AND PROPOSED NEW PRODUCTIVE ZONE. GIVE BLOWOUT PREVENTER PROGRAM, IF ANY.

I hereby certify that the information above is true and complete to the best of my knowledge and belief.

A. D. Bond Regulatory Technician Supervisor

November 2, 1983

Signed A. D. Bond Title _____ Date _____

(This space for State Use)

APPROVED BY M. L. Walker TITLE _____

CONDITIONS OF APPROVAL, IF ANY:

OIL AND GAS INSPECTOR

DATE NOV 17 1983

Copy of this permit is sufficient

for all purposes concerning

this well using

**NEW MEXICO OIL CONSERVATION COMMISSION
WELL LOCATION AND ACREAGE DEDICATION PLAT**

Form C-102
Supersedes C-128
Effective 1-1-65

All distances must be from the outer boundaries of the Section

Operator MOBIL PRODUCING TX. & N.M. INC.			Lease STATE-BURTON FLAT SEC. 6 <i>State</i>		Well No. 1
Unit Letter A	Section 6	Township 21S	Range 27E	County Eddy	
Actual Footage Location of Well:					
660 feet from the North line and		660 feet from the East line			
Ground Level Elev. 3236'	Producing Formation Delaware	Pool Undesignated <i>Proctor Del.</i>	Dedicated Acreage: 40 Acres		

1. Outline the acreage dedicated to the subject well by colored pencil or hachure marks on the plat below.
2. If more than one lease is dedicated to the well, outline each and identify the ownership thereof (both as to working interest and royalty).
3. If more than one lease of different ownership is dedicated to the well, have the interests of all owners been consolidated by communitization, unitization, force-pooling, etc?

☐ Yes ☐ No If answer is "yes," type of consolidation: _____

If answer is "no," list the owners and tract descriptions which have actually been consolidated. (Use reverse side of this form if necessary.) _____

No allowable will be assigned to the well until all interests have been consolidated (by communitization, unitization, forced-pooling, or otherwise) or until a non-standard unit, eliminating such interests, has been approved by the Commission.

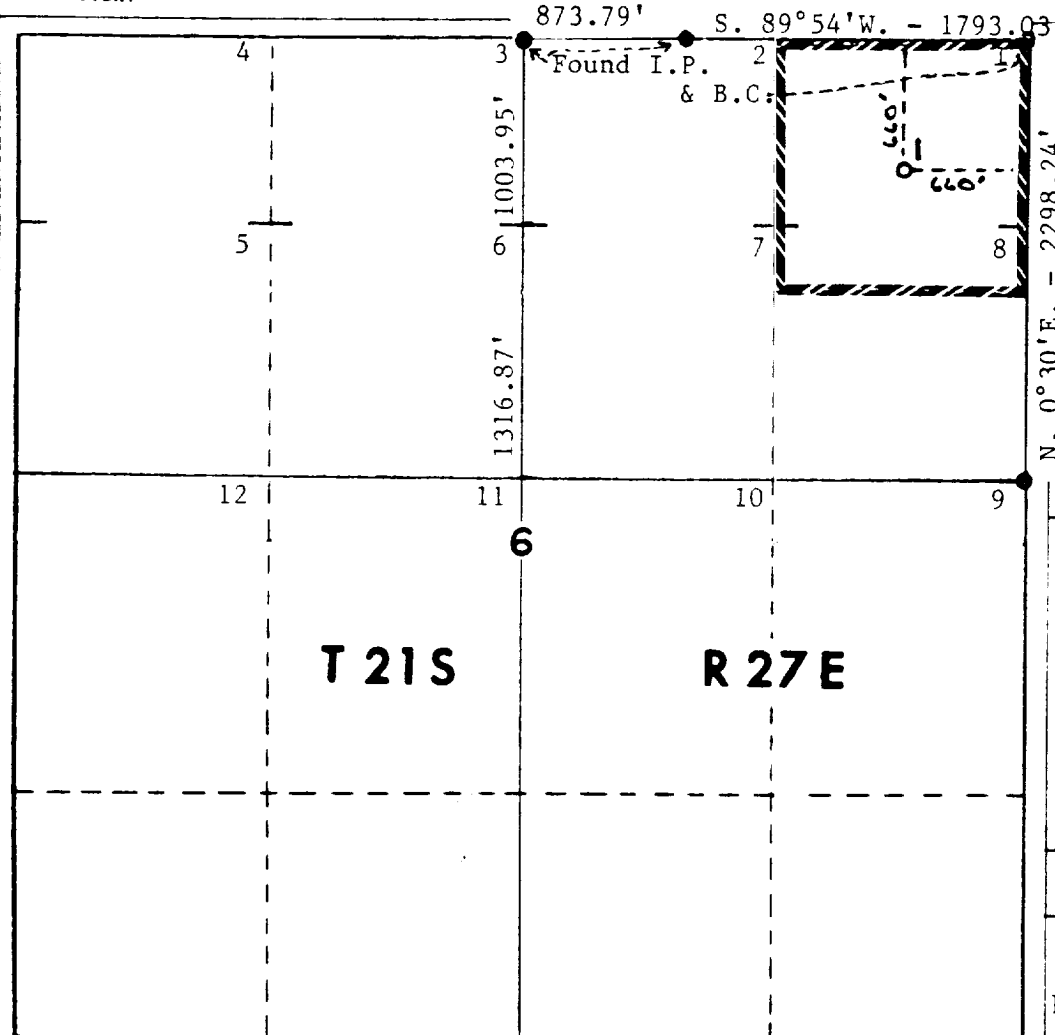

CERTIFICATION

I hereby certify that the information contained herein is true and complete to the best of my knowledge and belief.

A. D. Bond

I Name
A. D. Bond
Position
Regulatory Technician Supervisor
Company
Mobil Producing
N.
TX. & N.M. Inc.

Date
November 2, 1983

I hereby certify that the well location shown on this plat was plotted from field notes of actual surveys made by me or under my supervision, and that the same is true and correct to the best of my knowledge and belief.

H. A. Carson, Jr.

Date Surveyed
10/27/83
Registered Professional Engineer
and/or Land Surveyor

H. A. Carson, Jr.

Certificate No.

5063

RECEIVED
NOV 14 1983
O.C.D.
HOBBS OFFICE