

RECEIVED BY

DEC 06 1983

O. C. D.
ARTESIA, OFFICE

NO. OF COPIES RECEIVED	
DISTRIBUTION	
SANTA FE	<input checked="" type="checkbox"/>
FILE	<input checked="" type="checkbox"/>
U.S.G.S.	<input checked="" type="checkbox"/>
LAND OFFICE	<input checked="" type="checkbox"/>
OPERATOR	<input checked="" type="checkbox"/>

5A. Indicate Type of Lease
STATE ☒ REC ☐

5. State Oil & Gas Lease No.
K-5115

7. Unit Agreement Name

8. Farm or Lease Name
Stonewall "EP" Stat

9. Well No.
8

10. Field and Pool, or Wildcat
Burton Flat Delaware

11. County
Eddy

APPLICATION FOR PERMIT TO DRILL, DEEPEN, OR PLUG BACK

1a. Type of Work
DRILL ☒ DEEPEN ☐ PLUG BACK ☐

b. Type of Well
OIL WELL ☒ GAS WELL ☐ OTHER ☐

SINGLE ZONE ☐ MULTIPLE ZONE ☐

2. Name of Operator
Yates Petroleum Corporation

3. Address of Operator
207 S. 4th, Artesia, New Mexico 88210

4. Location of Well
UNIT LETTER F LOCATED 2310 FEET FROM THE North LINE
AND 1980 FEET FROM THE West LINE OF SEC. 30 TWP. 20S RGE. 28E

19. Proposed Depth
appr. 4900'

19A. Formation
Delaware

20. Rotary or C.T.
Rotary

21. Elevations (Show whether Dr, K1, etc.)
3282' GL

21A. Kind & Status Plug. Bond
Blanket

21B. Drilling Contractor
LaRue Drilling #2

22. Approx. Date Work will start
ASAP

23. PROPOSED CASING AND CEMENT PROGRAM

SIZE OF HOLE	SIZE OF CASING	WEIGHT PER FOOT	SETTING DEPTH	SACKS OF CEMENT	EST. TOP
17 1/2"	13 3/8"	48#	550'	550 sx	circ
12 1/4"	8 5/8"	24-30#	2500'	1500 sx	circ
7 7/8"	5 1/2"	17-20#	TD	650 sx	tie to 8 5/8"

Propose to test the Delaware and intermediate formations with surface casing being set at approximately 550' and the intermediate casing at approximately 2500' (100' below the Capitan Reef). If commercial pay is encountered, 5 1/2" casing will be run and the well stimulated as needed.

MUD PROGRAM: FW/water loss additives to TD.

BOP PROGRAM: BOP's will be installed on the intermediate casing & tested.

APPROVAL VALID FOR 180 DAYS
PERMIT EXPIRES 6-6-84
UNLESS DRILLING UNDERWAY

4. ABOVE SPACE DESCRIBE PROPOSED PROGRAM: IF PROPOSAL IS TO DEEPEN OR PLUG BACK, GIVE DATA ON PRESENT PRODUCTIVE ZONE AND PROPOSED NEW PRODUCTIVE ZONE. GIVE BLOWOUT PREVENTER PROGRAM, IF ANY.

hereby certify that the information above is true and complete to the best of my knowledge and belief.

Signed Shirley R. Ralston Title Regulatory Agent Date 11/16/83
(This space for State Use)

APPROVED BY Thomas H. Walker TITLE OIL AND GAS INSPECTOR DATE DEC 06 1983
CONDITIONS OF APPROVAL, IF ANY:

the 8 5/8" casing

Wanted a copy
of the 104 of Book
14-9-83

**W MEXICO OIL CONSERVATION COMMISSION
WELL LOCATION AND ACREAGE DEDICATION PLAT**

Form C-102
Supersedes C-128
Effective 1-1-65

All distances must be from the outer boundaries of the Section.

Operator YATES PETROLEUM CORPORATION			Lease Stonewall EP State		Well No. 8
Unit Letter F	Section 30	Township 20 South	Range 28 East	County Eddy	
Actual Footage Location of Well: 2310 feet from the North line and 1980 feet from the West line.					
Ground Level Elev. 3282.	Producing Formation Delaware		Pool Burton Flat Delaware		Dedicated Acreage 40 Acres

1. Outline the acreage dedicated to the subject well by colored pencil or hachure marks on the plat below.
2. If more than one lease is dedicated to the well, outline each and identify the ownership thereof (both as to working interest and royalty).
3. If more than one lease of different ownership is dedicated to the well, have the interests of all owners been consolidated by communitization, unitization, force-pooling, etc?

☐ Yes ☐ No If answer is "yes," type of consolidation _____

If answer is "no," list the owners and tract descriptions which have actually been consolidated. (Use reverse side of this form if necessary.) _____

No allowable will be assigned to the well until all interests have been consolidated (by communitization, unitization, forced-pooling, or otherwise) or until a non-standard unit, eliminating such interests, has been approved by the Commission.

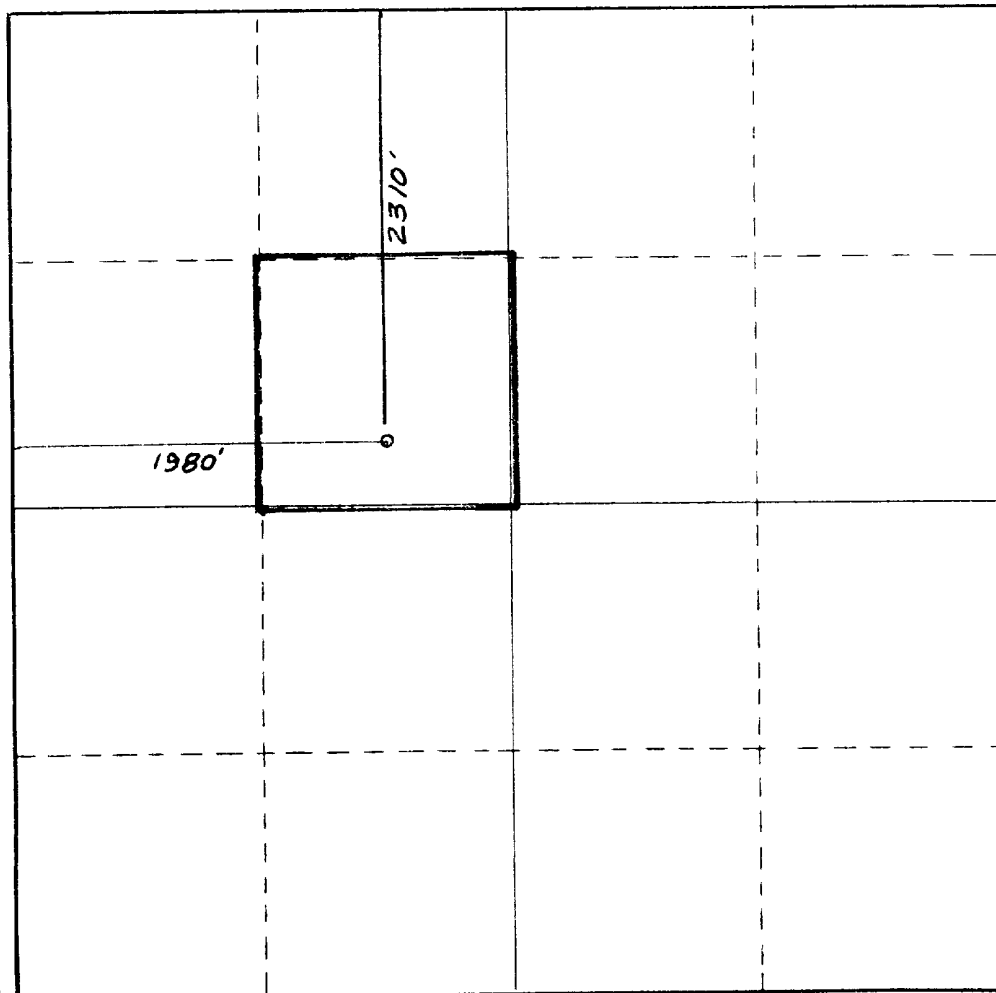

CERTIFICATION

I hereby certify that the information contained herein is true and complete to the best of my knowledge and belief.

Name
Gliserio Rodriguez
Position
Regulatory Agent
Company
Yates Petroleum Corp.
Date
12/5/83

I hereby certify that the well location shown on this plat was plotted from field notes of actual surveys made by me or under my supervision, and that the same is true and correct to the best of my knowledge and belief.

Date Surveyed
November 19, 1983

Registered Professional Engineer
and/or Land Surveyor

Dan R. Reddy
Certificate No.
NM PE&LS #5412

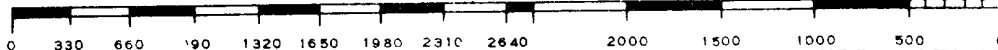
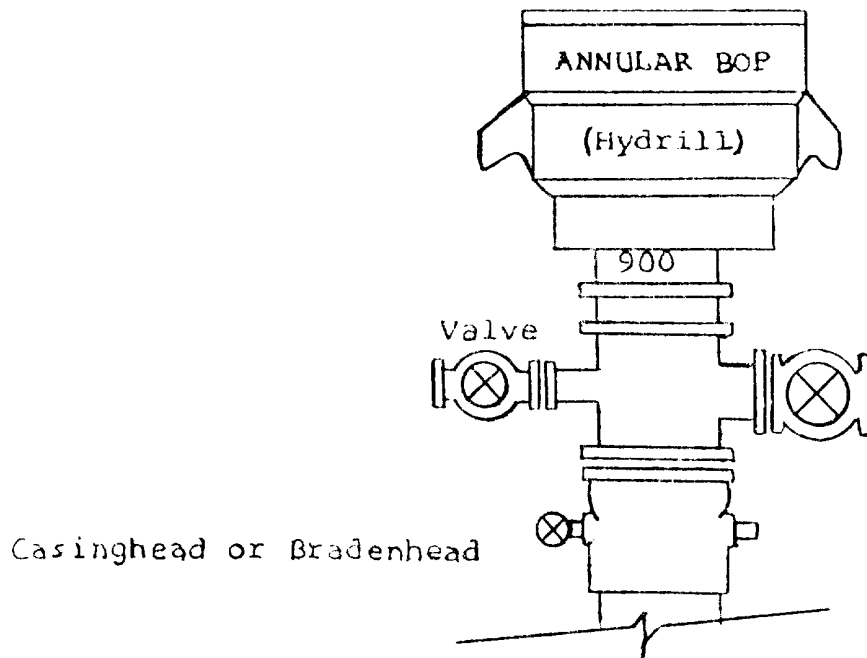

EXHIBIT B
BOP DIAGRAM
RATED 3000[#]



Unit - 7673

Prop - 17612

17612 - 5300

17612

955110

955130

955150 -

4-9-84

CH-LD

Em - 5300

DPM-872

L402-5302