

District I  
1625 N. French Dr., Hobbs, NM 88240  
District II  
1301 W. Grand Avenue, Artesia, NM 88210  
District III  
1000 Rio Brazos Road, Aztec, NM 87410  
District IV  
1220 S. St. Francis Dr., Santa Fe, NM 87505

State of New Mexico  
Energy Minerals and Natural Resources

Oil Conservation Division  
1220 South St. Francis Dr.  
Santa Fe, NM 87505

Submit to appropriate District Office  
State Lease - 6 Copies  
Fee Lease - 5 Copies

☐ AMENDED REPORT

APPLICATION FOR PERMIT TO DRILL, RE-ENTER, DEEPEN, PLUGBACK, OR ADD A ZONE

<sup>1</sup> Operator Name and Address MAX EX LLC - BOX 4335 SANTA FE NM 87502-4335		<sup>2</sup> OGRID Number 215810
<sup>3</sup> Property Code 30558 UB 0240		<sup>4</sup> API Number 30-015-24744
<sup>5</sup> Property Name Williams Stake		<sup>6</sup> Well No. State # 3

<sup>7</sup> Surface Location									
UL or lot no.	Section	Township	Range	Lot Idn	Feet from the	North/South line	Feet from the	East/West line	County
E	28	20S	28E		1950 FUL	1980	400 N	866 FUL	Edcliy

<sup>8</sup> Proposed Bottom Hole Location If Different From Surface									
UL or lot no.	Section	Township	Range	Lot Idn	Feet from the	North/South line	Feet from the	East/West line	County

<sup>9</sup> Proposed Pool 1 Buras, Russell, Yates					<sup>10</sup> Proposed Pool 2				
---	--	--	--	--	-------------------------------	--	--	--	--

<sup>11</sup> Work Type Code E	<sup>12</sup> Well Type Code O	<sup>13</sup> Cable/Rotary R	<sup>14</sup> Lease Type Code S	<sup>15</sup> Ground Level Elevation 3215
<sup>16</sup> Multiple NO	<sup>17</sup> Proposed Depth 950'	<sup>18</sup> Formation Yates	<sup>19</sup> Completion Perf	<sup>20</sup> Spud Date 9-24-02

<sup>21</sup> Proposed Casing and Cement Program					
Hole Size	Casing Size	Casing weight/foot	Setting Depth	Sacks of Cement	Estimated TOC
5 1/2	5 1/2	17.50			

<sup>22</sup> Describe the proposed program. If this application is to DEEPEN or PLUG BACK, give the data on the present productive zone and proposed new productive zone.

Describe the blowout prevention program, if any. Use additional sheets if necessary.

Drill out plugs to 900' + Bottom of Yates sand zone  
Perf + frac with 10000 lb sand from 850' to 875'  
Utilize single BOP with 2 3/8 VAMS

<sup>23</sup> I hereby certify that the information given above is true and complete to the best of my knowledge and belief.

Signature: Mack Maxcy

Printed name: MACK MAXCY

Title: Pres 915-520-7062

Date: 9-17-02

Phone: 1800 757 0220

OIL CONSERVATION DIVISION

Approved by:

ORIGINAL SIGNED BY TIM W. GUM  
DISTRICT II SUPERVISOR

Title:

Approval Date: SEP 20 2002 Expiration Date: SEP 20 2003

Conditions of Approval:

Attached ☐

C-101 Instructions

Measurements and dimensions are to be in feet/inches. Well locations will refer to the New Mexico Principal Meridian.

IF THIS IS AN AMENDED REPORT CHECK THE BOX LABELED "AMENDED REPORT" AT THE TOP OF THIS DOCUMENT.

- 1 Operator's name and address.
- 2 Operator's OGRID number. If you do not have one, it will be assigned and filled in by the District office.
- 3 API number of this well. If this is a new drill the OCD will assign the number and fill this in.
- 4 Property code. If this is a new property the OCD will assign the number and fill it in.
- 5 Property name that used to be called 'well name'.
- 6 The number of this well on the property.
- 7 The surveyed location of this well New Mexico Principal Meridian. NOTE: If the United States government survey designates a Lot Number for this location use that number in the 'UL or lot no.' box. Otherwise use the OCD Unit Letter.
- 8 The proposed bottom hole location of this well at TD.
- 9 and 10 The proposed pool(s) to which this well is being drilled.
- 11 Work type code from the following table:

N	New well
E	Re-entry
D	Drill deeper
P	Plugback
A	Add a zone
- 12 Well type code from the following table:

O	Single oil completion
G	Single gas completion
M	Miscellaneous
I	Injection well
S	SWD well
W	Water supply well
C	Carbon dioxide well
- 13 Cable or rotary drilling code

C	Propose to cable tool drill
R	Propose to rotary drill
- 14 Lease type code from the following table:

S	State
P	Private
- 15 Ground level elevation above sea level.
- 16 Intend to multiple complete? Yes or No. Attach intended well bore diagram.
- 17 Proposed total depth of this well.
- 18 Geologic formation at TD.
- 19 Name of the intended drilling company if known.
- 20 Anticipated spud date.
- 21 Proposed hole size ID inches, proposed casing OD inches, casing weight in pounds per foot, setting depth of the casing or depth and top of liner, proposed cementing volume, and estimated top of cement.
- 22 Brief description of the proposed drilling program and BOP program. Attach additional sheets if necessary.
- 23 The signature, printed name, and title of the person authorized to make this report. The date this report was signed and the telephone number to call for questions about this report.

DISTRICT I  
P.O. Box 1980, Hobbs, NM 88241-1980

DISTRICT II  
P.O. Drawer DD, Artesia, NM 88211-0719

DISTRICT III  
1000 Rio Brazos Rd., Aztec, NM 87410

DISTRICT IV  
P.O. BOX 2088, SANTA FE, N.M. 87504-2088

State of New Mexico

Energy, Minerals and Natural Resources Department

OIL CONSERVATION DIVISION

P.O. Box 2088  
Santa Fe, New Mexico 87504-2088

Form C-102  
Revised February 10, 1994  
Submit to Appropriate District Office  
State Lease - 4 Copies  
Fee Lease - 3 Copies

WELL LOCATION AND ACREAGE DEDICATION PLAT

☐ AMENDED REPORT

API Number <b>30-015-24744</b>	Pool Code	Pool Name
Property Code <b>30558</b>	Property Name <b>Williams STATE</b>	Well Number <b>3</b>
OGRID No. <b>215810</b>	Operator Name <b>MACK MAXCEY, INC</b>	Elevation <b>3220'</b>

Surface Location

UL or lot No.	Section	Township	Range	Lot Idn	Feet from the	North/South line	Feet from the	East/West line	County
<b>E</b>	<b>28</b>	<b>20-S</b>	<b>28-E</b>		<b>1974</b> <b>1980</b>	<b>NORTH</b>	<b>860'</b>	<b>WEST</b>	<b>EDDY</b>

Bottom Hole Location If Different From Surface

UL or lot No.	Section	Township	Range	Lot Idn	Feet from the	North/South line	Feet from the	East/West line	County
Dedicated Acres <b>160</b>	Joint or Infill	Consolidation Code	Order No.						

NO ALLOWABLE WILL BE ASSIGNED TO THIS COMPLETION UNTIL ALL INTERESTS HAVE BEEN CONSOLIDATED  
OR A NON-STANDARD UNIT HAS BEEN APPROVED BY THE DIVISION

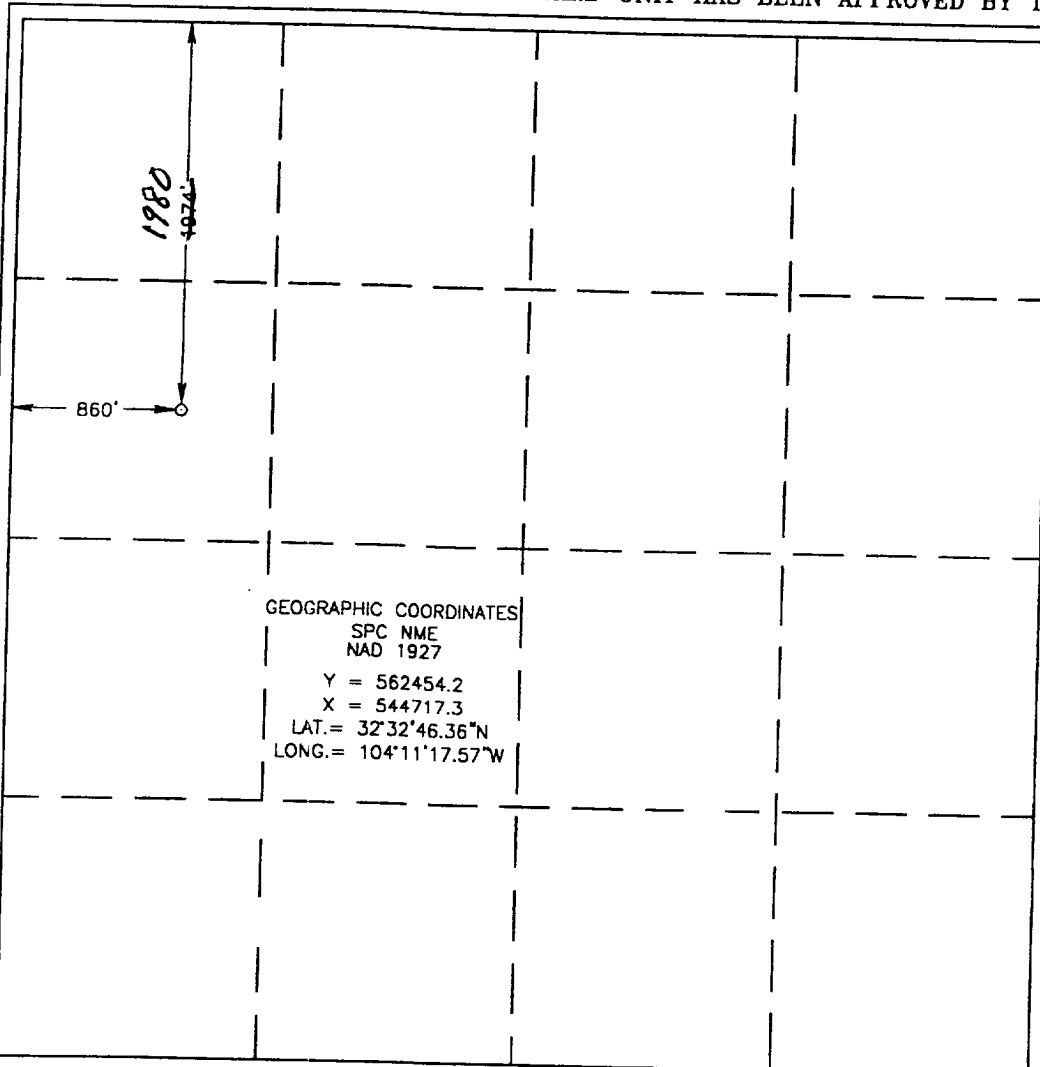

OPERATOR CERTIFICATION

I hereby certify the the information  
contained herein is true and complete to the  
best of my knowledge and belief.

**Mack Maxcey**  
Signature  
**MACK MAXCEY**  
Printed Name  
**PRES**  
Title  
**9-17-02**  
Date

SURVEYOR CERTIFICATION

I hereby certify that the well location shown  
on this plat was plotted from field notes of  
actual surveys made by me or under my  
supervision, and that the same is true and  
correct to the best of my belief.

SEPTEMBER 09, 2002

Date Surveyed  
Signature & Seal of  
Professional Surveyor  
**Ronald J. Edson**  
Certificate No. **RONALD J. EDSON 3239**  
**GARY EDSON 12641**

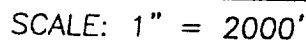

SEC. 28 TWP. 20-S RGE. 28-E

SURVEY\_\_\_\_\_ N.M.P.M.

COUNTY \_\_\_\_\_ EDDY

DESCRIPTION 1974' FNL & 860' FWL

ELEVATION 3220'

OPERATOR      MACK MAXCEY, INC

LEASE \_\_\_\_\_ STATE \_\_\_\_\_

U.S.G.S. TOPOGRAPHIC MAP  
ANGEL DRAW, N.M.

JOHN WEST SURVEYING  
HOBBS, NEW MEXICO  
(505) 393-3117

# VICINITY MAP

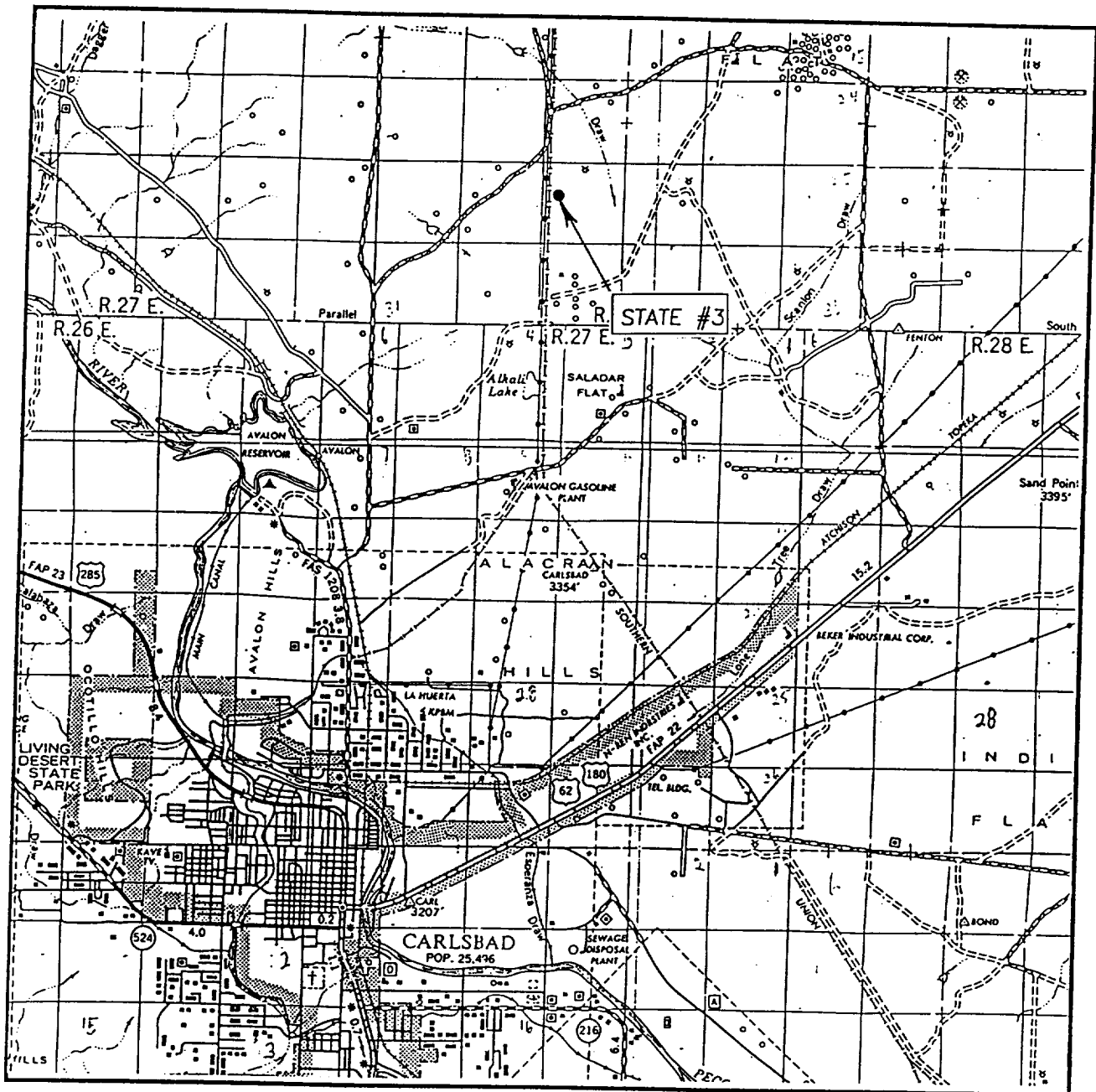

SCALE: 1" = 2 MILES

SEC. 28 TWP. 20-S RGE. 28-E

SURVEY N.M.P.M.

COUNTY EDDY

DESCRIPTION 1974' FNL & 860' FWL

ELEVATION 3220'

OPERATOR MACK MAXCEY, INC

LEASE STATE

JOHN WEST SURVEYING  
HOBBS, NEW MEXICO  
(505) 393-3117