

NM-0354232

INDIAN, ALLOTTEE OR TRIBE NAME

SUNDRY NOTICES AND REPORTS ON

(Do not use this form for proposals to drill or to deepen or plug back a different reservoir.  
Use "APPLICATION FOR PERMIT" for such proposals.)

1.

OIL WELL ☐ GAS WELL ☒ OTHER

FEB 14 1984

2. NAME OF OPERATOR

TXO PRODUCTION CORP.

OIL & GAS

3. ADDRESS OF OPERATOR

900 WILCO BUILDING, MIDLAND, TEXAS 79701

ROSWELL, NEW MEXICO

4. LOCATION OF WELL (Report location clearly and in accordance with any State requirements.)

See also space 17 below.  
At surface

1980' FNL & 1740' FEL OF SECTION 19

7. UNIT AGREEMENT NAME

8. FARM OR LEASE NAME

PIONEER FEDERAL COM

9. WELL NO.

1

10. FIELD AND POOL OR WILDCAT

UNDES. CATCLAW DRAW MORROW

11. SEC., T., & M., OR BLK. AND SURVEY OR AREA

SEC. 19, T. 21 S., R. 27 E.

14. PERMIT NO.

15. ELEVATIONS (Show whether DF, RT, GR, etc.)

3181.5 GL

12. COUNTY OR PARISH

EDDY

13. STATE

NEW MEXICO

16.

Check Appropriate Box To Indicate Nature of Notice, Report, or Other Data

NOTICE OF INTENTION TO:

SUBSEQUENT REPORT OF:

TEST WATER SHUT-OFF

PULL OR ALTER CASING

WATER SHUT-OFF

REPAIRING WELL

FRACTURE TREAT

MULTIPLE COMPLETE

FRACTURE TREATMENT

ALTERING CASING

SHOOT OR ACIDIZE

ABANDON\*

SHOOTING OR ACIDIZING

ABANDONMENT\*

REPAIR WELL

CHANGE PLANS

(Other)

(Other)

AMEND SURFACE USE PLAN

XX

(NOTE: Report results of multiple completion on Well Completion or Recompletion Report and Log form.)

17. DESCRIBE PROPOSED OR COMPLETED OPERATIONS (Clearly state all pertinent details, and give pertinent dates, including estimated date of starting any proposed work. If well is directionally drilled, give subsurface locations and measured and true vertical depths for all markers and zones pertinent to this work.)

IN ORDER TO AVOID HAVING PART OF THE ACCESS ROAD TO THIS PROPOSED WELL SITE IN THE NE $\frac{1}{4}$ SE $\frac{1}{4}$  OF SECTION 19, AS INITIALLY PROPOSED, WE NOW PLAN TO CHANGE THE NORTH-SOUTH SEGMENT OF THE ACCESS ROAD TO GO NORTH FROM SPENCER STREET ON THE WEST SIDE OF THE FENCE RATHER THAN ON THE EAST SIDE. THE PROPOSED ACCESS ROAD WOULD THEN BE AS SHOWN ON THE ATTACHED, REVISED EXHIBIT "B", AND WOULD GO NORTH FROM SPENCER STREET ALONG THE EAST SIDE OF THE NW $\frac{1}{4}$ SE $\frac{1}{4}$  OF SECTION 19 AND INTO THE SW $\frac{1}{4}$ NE $\frac{1}{4}$  TO INTERSECT THE NORTHWEST TRENDING SEGMENT OF THE ACCESS ROAD, WHICH IS NOT CHANGED.

THE NORTHWEST TRENDING SEGMENT OF THE ACCESS ROAD WAS ARCHAEOLOGICALLY EXAMINED AND A REPORT FURNISHED IN THE ORIGINAL ARCHAEOLOGICAL REPORT. ARRANGEMENTS HAVE BEEN MADE FOR ARCHAEOLOGICAL EXAMINATION OF THE PROPOSED NEW NORTH-SOUTH SEGMENT AND A REPORT WILL BE FURNISHED.

ALSO ATTACHED IS LETTER CONCERNING OPERATOR-LAND OWNER AGREEMENT.

RECEIVED BY

JAN 16 1984

O. C. D.

ARTESIA, OFFICE

18. I hereby certify that the foregoing is true and correct

SIGNED

Arthur R. Brown

TITLE

Agent

DATE FEBRUARY 13, 1984

(This space for Federal or State office use)

\*Orig. Sgd.' Earl R. Cunningham

APPROVED BY

TITLE

DATE

CONDITIONS OF APPROVAL, IF ANY:

\*See Instructions on Reverse Side

T.21 S., R.26 E.

T.21 S., R.27 E.

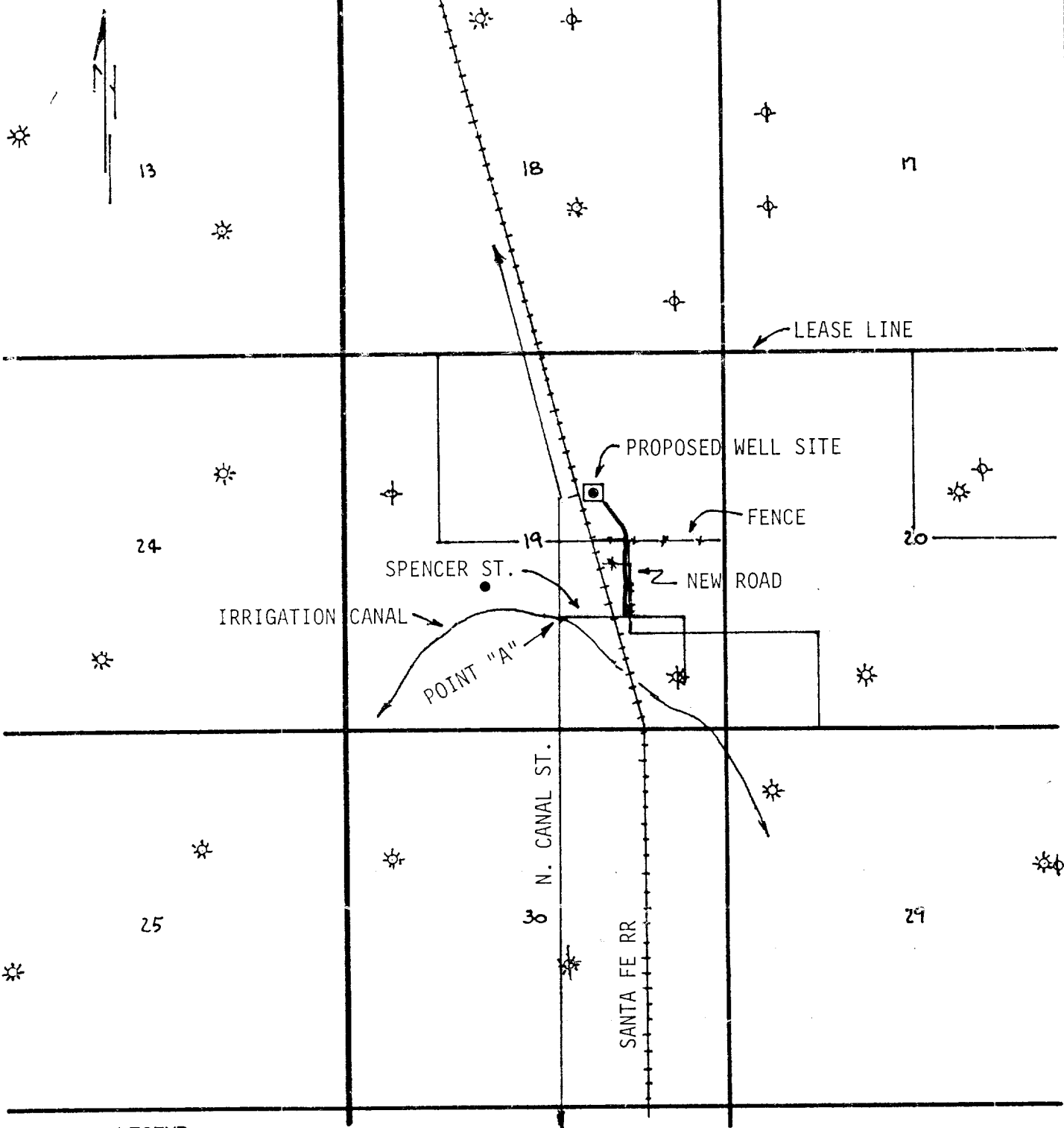

**LEGEND:**

- Oil Well
- ☼ Gas Well
- ⊕ Plugged Well
- Proposed New Well
- Existing Street
- Existing Caliche Road
- Proposed New Road

**EXHIBIT "B"**

TXO PRODUCTION CORP.  
 WELL NO. 1 PIONEER FEDERAL COM  
 1980' FNL & 1740' FEL SEC. 19, T.21 S., R.27 E.  
 EDDY COUNTY, N.M. SCALE: 1" = 2000'

ARTHUR R. BROWN  
101 E. Marland  
Hobbs, New Mexico 88240  
Office (505) 397-2767  
Home (505) 392-5642

**PETROLEUM**  
**ENGINEERING & REGULATORY**  
**SERVICES**

JAMES A. KNAUF  
1501 W. Missouri  
Artesia, New Mexico 88210  
Phone (505) 746-4138

101 E. Marland, Suite 105  
Hobbs, New Mexico 88240

February 13, 1984

Bureau of Land Management  
Minerals Section  
P. O. Box 1397  
Roswell, New Mexico 88201

Gentlemen:

This is to advise that TXO Production Corp. has contacted Thomas D. Parker and J. Bond Westaway, the surface owners under the well site and a portion of the access road, and Ernest O. Jowers, also a surface owner under a portion of the access road, concerning entry and surface restoration after completion of drilling operations at well No. 1 Pioneer Federal Com, located in the SW $\frac{1}{4}$ NE $\frac{1}{4}$  of Section 19, T.21 S., R.27 E., Eddy County, New Mexico, lease NM-0354232.

Work to be done after completion of drilling operations is as follows:

If the well is completed for production, the well location will be cleaned up and the drilling pits will be filled as soon as they are dry.

If the well is plugged and abandoned, all pits will be filled and levelled, the location will be cleaned up, and the well pad and access road will be left in place.

Sincerely,



Arthur R. Brown, Agent for  
TXO PRODUCTION CORP.

ARB/bb