

SUPERIOR OIL

July 2, 1984

U.S. Department of Interior
Bureau of Land Management
P.O. Box 1778
Carlsbad, New Mexico 88220

Attn: Mr. Bob Pitchske
Geologist

Subject: Revised Plat
Government "D" Well No. 4
1554' FNL, 1980' FEL (Revised)
Section 1, T21S, R27E
Wildcat - Bone Spring Field
Eddy County, New Mexico

Dear Mr. Pitchske,

Per our telephone conversation on June 29, 1984, attached is a revised plat showing distances to the nearest section lines on the Government "D" Well No. 4. Mr. Don Ready, Registered Surveyor, had measured the distance to the north line of the section. Please change the Application to Drill (Form 9-331C) to 1554' FNL, 1980' FEL of Section 1, per our conversation.

Attached is a revised plat showing the above change. If additional information is needed please call Lorraine Maroney at 915/699-2637.

Yours very truly,



G. E. Tate
Division Operations Superintendent

LLM/sp

Attachment

NEW MEXICO OIL CONSERVATION COMMISSION
WELL LOCATION AND ACREAGE DEDICATION PLAT

Form C-102
Supersedes C-128
Effective 1-1-65

All distances must be from the outer boundaries of the Section.

Operator THE SUPERIOR OIL COMPANY		Lease Government D		Well No. 4
Unit Letter Lat #7	Section 1	Township 21 South	Range 27 East	County Eddy
Actual Footage Location of Well: 15545940 feet from the North line and 1980 feet from the East line				
Ground Level Elev. 3196.	Producing Formation Bone Spring	Pool Wildcat	Dedicated Acreage: 40 Acres	

1. Outline the acreage dedicated to the subject well by colored pencil or hachure marks on the plat below.
2. If more than one lease is dedicated to the well, outline each and identify the ownership thereof (both as to working interest and royalty).
3. If more than one lease of different ownership is dedicated to the well, have the interests of all owners been consolidated by communitization, unitization, force-pooling, etc?

☐ Yes ☐ No If answer is "yes;" type of consolidation _____

If answer is "no," list the owners and tract descriptions which have actually been consolidated. (Use reverse side of this form if necessary.) _____

No allowable will be assigned to the well until all interests have been consolidated (by communitization, unitization, forced-pooling, or otherwise) or until a non-standard unit, eliminating such interests, has been approved by the Commission.

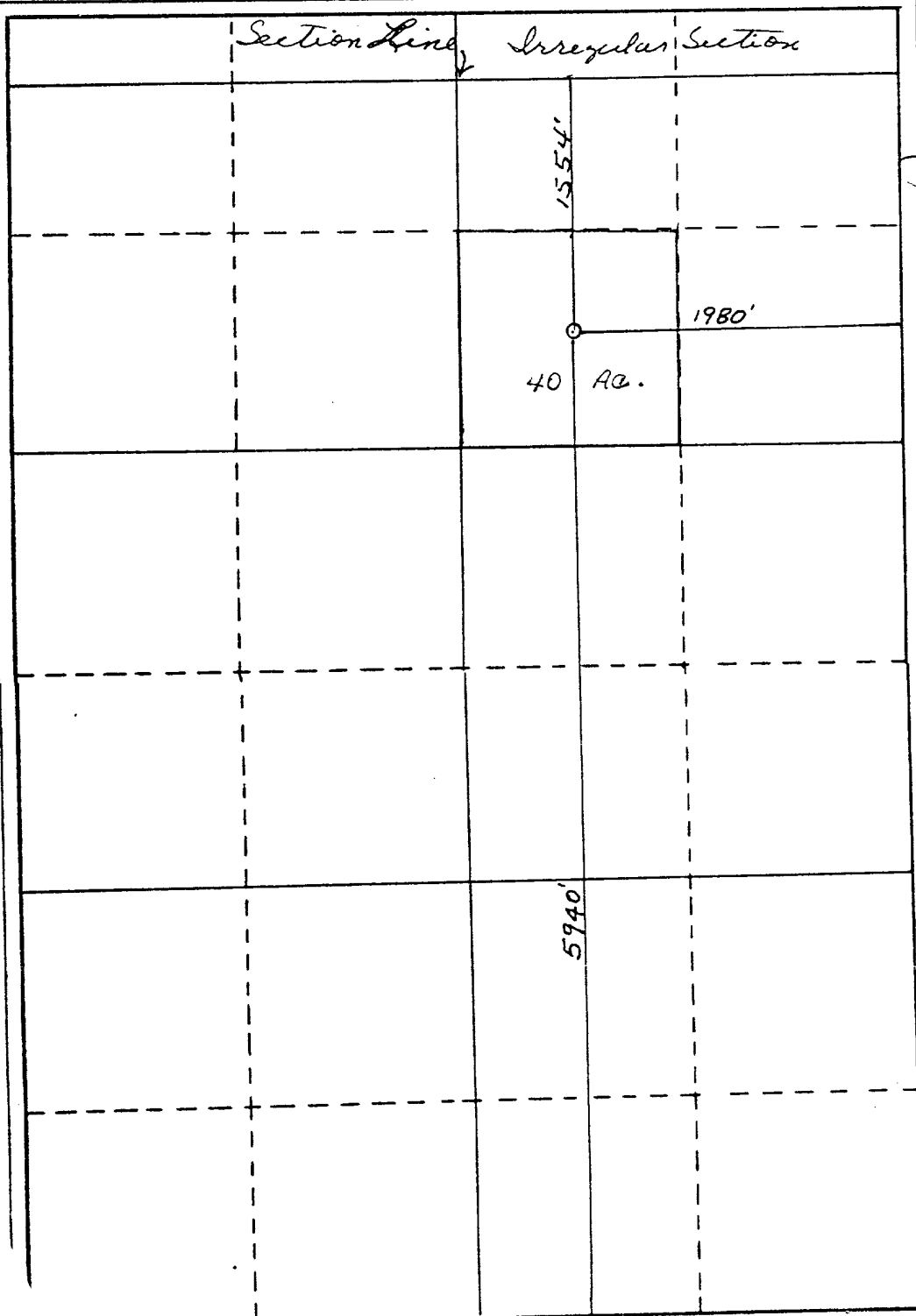

CERTIFICATION

I hereby certify that the information contained herein is true and complete to the best of my knowledge and belief.

D. E. Tate
Name
Division Operations Supt.
Position
The Superior Oil Company
Company
July 2, 1984
Date

I hereby certify that the well location shown on this plat was plotted from field notes of actual surveys made by me or under my supervision, and that the same is true and correct to the best of my knowledge and belief.



Date Surveyed
May 10, 1984
Registered Professional Engineer
and/or Land Surveyor

Dan R. Reddy
Certificate No.
NM PE&LS #5412

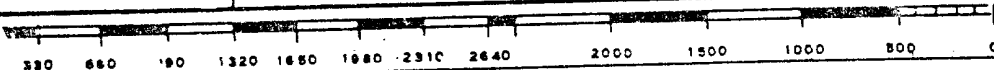

STUDY PLAT

SEC. 1, T 21 S, R 27 E, EDDY CO, NEW MEXICO

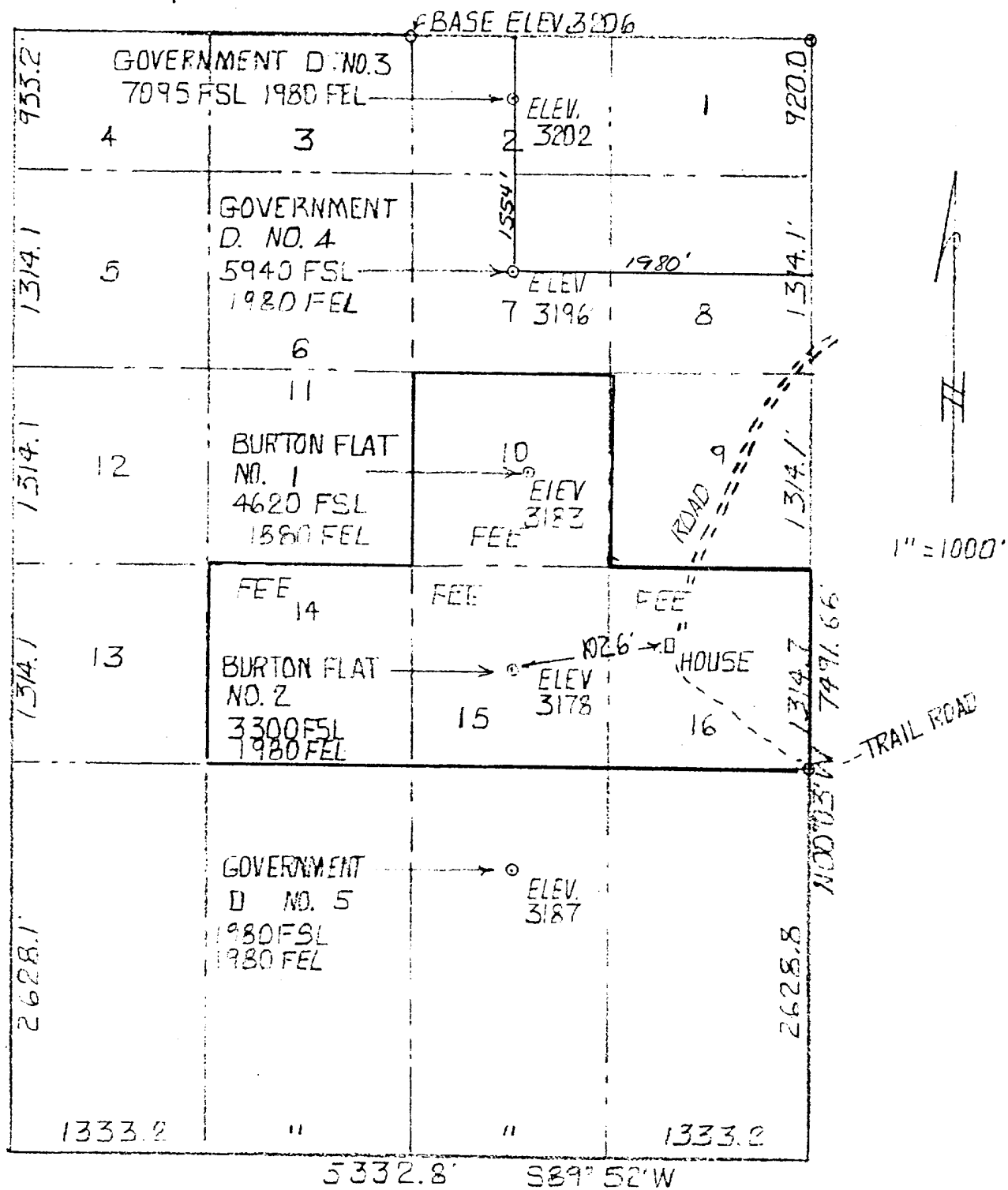

PREPARED FOR: THE SUPERIOR OIL CO.
BY: DAN R REDDY NM. PE & L.S.
5/12/84