

DEPARTMENT OF THE INTERIOR

BUREAU OF LAND MANAGEMENT

SUNDRY NOTICES AND REPORTS ON WELLS

(Do not use this form for proposals to drill or to deepen or plug back or to change well.
Use "APPLICATION FOR PERMIT—" for such proposals.)

1. OIL WELL <input checked="" type="checkbox"/> GAS WELL <input type="checkbox"/> OTHER <input type="checkbox"/> Amended Location	
2. NAME OF OPERATOR Liberty Oil & Gas Corporation	
3. ADDRESS OF OPERATOR P.O. Drawer 810, New Roads, Louisiana 70760	
4. LOCATION OF WELL (Report location clearly and in accordance with any State requirements.* See also space 17 below.) At surface 2310' FWL & 860' FSL SE/4 SW/4 Unit letter N	
14. PERMIT NO.	15. ELEVATIONS (Show whether DF, RT, GR, etc.) 3202' G.R.

5. LEASE DESIGNATION AND SERIAL NO.

NM-40256

6. IF INDIAN, ALLOTTEE OR TRIBE NAME

7. UNIT AGREEMENT NAME

8. FARM OR LEASE NAME

H.W. Stott Federal

9. WELL NO.

2

10. FIELD AND POOL, OR WILDCAT

Avalon East-Bone Spring

11. SEC., T., R., M., OR BLK. AND SURVEY OR AREA

Sec. 1, T21S, R27E

12. COUNTY OR PARISH 13. STATE

Eddy

N.M.

16. Check Appropriate Box To Indicate Nature of Notice, Report, or Other Data

NOTICE OF INTENTION TO:

TEST WATER SHUT-OFF <input type="checkbox"/>	PULL OR ALTER CASING <input type="checkbox"/>
FRACTURE TREAT <input type="checkbox"/>	MULTIPLE COMPLETE <input type="checkbox"/>
SHOOT OR ACIDIZE <input type="checkbox"/>	ABANDON* <input type="checkbox"/>
REPAIR WELL <input type="checkbox"/>	CHANGE PLANS <input type="checkbox"/>
(Other) <input type="checkbox"/> Change location	<input checked="" type="checkbox"/>

SUBSEQUENT REPORT OF:

WATER SHUT-OFF <input type="checkbox"/>	REPAIRING WELL <input type="checkbox"/>
FRACTURE TREATMENT <input type="checkbox"/>	ALTERING CASING <input type="checkbox"/>
SHOOTING OR ACIDIZING <input type="checkbox"/>	ABANDONMENT* <input type="checkbox"/>
(Other) <input type="checkbox"/>	

(NOTE: Report results of multiple completion on Well Completion or Recompletion Report and Log form.)

17. DESCRIBE PROPOSED OR COMPLETED OPERATIONS (Clearly state all pertinent details, and give pertinent dates, including estimated date of starting any proposed work. If well is directionally drilled, give subsurface locations and measured and true vertical depths for all markers and zones pertinent to this work.)*

1980 660
Proposed plans are to move location from 2310' FWL & 990' FSL to 2310' FWL & 860' FSL, Sec. 1, T21S, R27E.

Proposed relocation is due to geological structure of the Bone Spring pay section.

Drilling program and Surface Use Program will remain the same as the original location.

New survey plat and topographical map is attached.

18. I hereby certify that the foregoing is true and correct

SIGNED

Larry W. Franklin

TITLE

Agent

DATE 5/7/85

(This space for Federal or State office use)

APPROVED BY

TITLE

DATE

CONDITIONS OF APPROVAL, IF ANY:

*See Instructions on Reverse Side

NEW MEXICO OIL CONSERVATION COMMISSION
WELL LOCATION AND ACREAGE DEDICATION PLAT

Form C-102
Supersedes C-128
Effective 1-1-65

All distances must be from the outer boundaries of the Section.

Operator LIBERTY OIL & GAS CORPORATION			Lease H. W. Stott Federal		Well No. 2
Unit Letter N	Section 1	Township 21 South	Range 27 East	County Eddy	
Actual Footage Location of Well: 860 feet from the South line and 2310 feet from the West line					
Ground Level Elev. 3202.	Producing Formation BONE SPRING		Pool EAST AVALON	Dedicated Acreage 46 Acres	

1. Outline the acreage dedicated to the subject well by colored pencil or hatchure marks on the plat below.
2. If more than one lease is dedicated to the well, outline each and identify the ownership thereof (both as to working interest and royalty).
3. If more than one lease of different ownership is dedicated to the well, have the interests of all owners been consolidated by communitization, unitization, force-pooling, etc?

☐ Yes ☐ No If answer is "yes," type of consolidation _____

If answer is "no," list the owners and tract descriptions which have actually been consolidated. (Use reverse side of this form if necessary.) _____

No allowable will be assigned to the well until all interests have been consolidated (by communitization, unitization, forced-pooling, or otherwise) or until a non-standard unit, eliminating such interests, has been approved by the Commission.

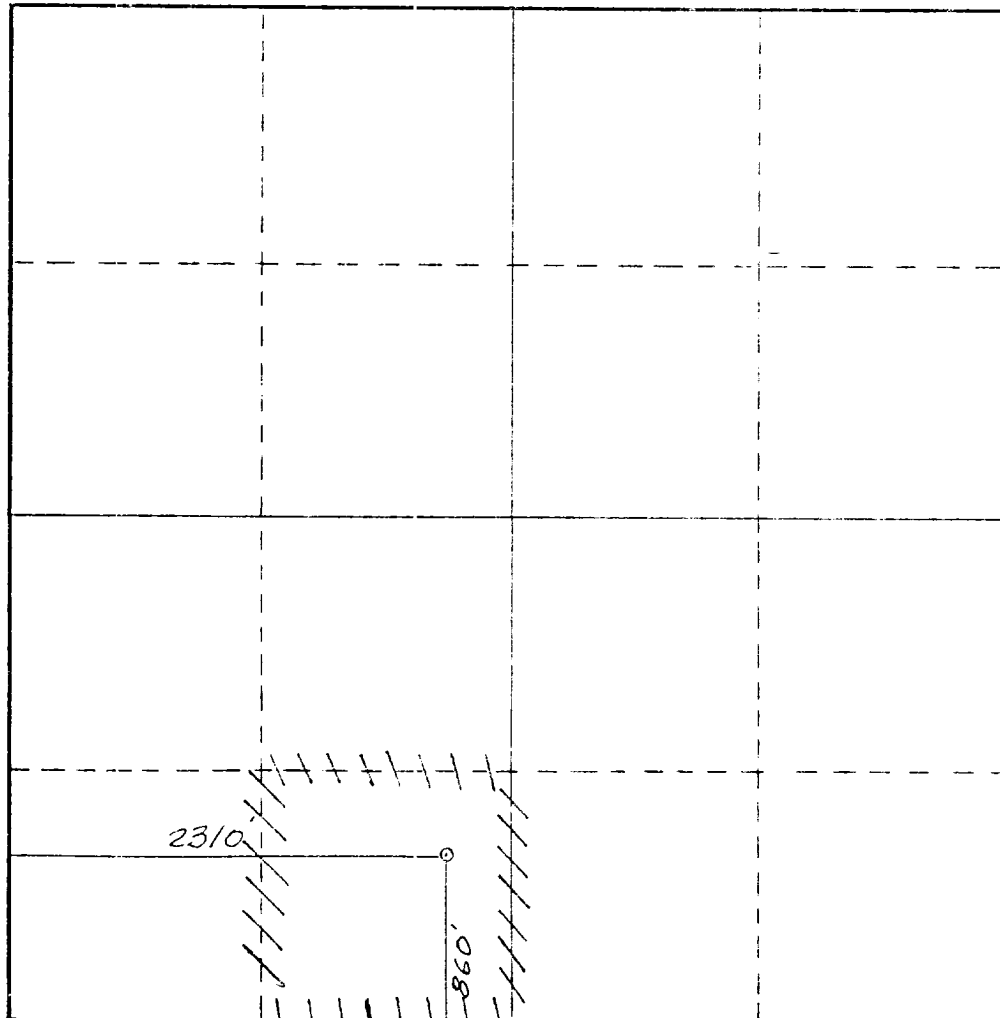

CERTIFICATION

I hereby certify that the information contained herein is true and complete to the best of my knowledge and belief.

Surveyor
Terry W. Franklin
Position
Agent
Company
Liberty Oil & Gas Corp.
Date
5/8/85

DAN R. REDDY
NEW MEXICO
REGISTERED PROFESSIONAL ENGINEER
I hereby certify that the well location shown on this plat was plotted from field notes of actual surveys made by me or under my supervision, and that the same is true and correct to the best of my knowledge and belief.

Date Surveyed
May 7, 1985
Registered Professional Engineer and/or Land Surveyor
Dan R. Reddy
Certificate No.
NM REG'S NO. 5412

N

Llano Pipeline

E
X
I
S
T
I
N
G

R
O
A
D

Access

115'

115'

30'

125'

Reserve Pit
80' X 80'

Sump Pit

* Drilling pits will face to the east
due to Llano Pipeline.

* Boundary stakes have been set on the
south edge of the drill pad to insure
drill pad will not be built beyond the
stakes due to archeology.

Liberty Oil & Gas Corp.
Amended Well Pad Diagram
H.W. Stott Federal No. 2
2310' FWL & 860' FSL
Eddy County, N.M.