

NO. OF COPIES RECEIVED	
DISTRIBUTION	
SANTA FE	<input checked="" type="checkbox"/>
FILE	<input checked="" type="checkbox"/>
U.S.G.S.	<input checked="" type="checkbox"/>
LAND OFFICE	<input checked="" type="checkbox"/>
OPERATOR	<input checked="" type="checkbox"/>

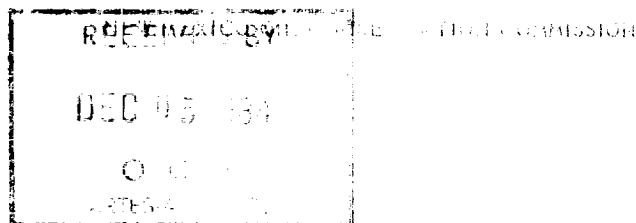

Form O-121 30-015-25126
Revised 11-85

6A. Indicate Type of Lease	
STATE <input checked="" type="checkbox"/>	FEE <input type="checkbox"/>
7. State Oil & Gas Lease No.	
L-1648	

APPLICATION FOR PERMIT TO DRILL, DEEPEN OR PLUG BACK	
1a. Type of Work	7. Unit Agreement Name
b. Type of Well OIL WELL <input type="checkbox"/> GAS WELL <input checked="" type="checkbox"/>	8. Firm or Lease Name State CP Com
2. Name of Operator Cities Service Oil and Gas Corporation	9. Well No. 2
3. Address of Operator P.O. Box 1919 - Midland, Texas 79702	10. Field and Pool, or Wildcat Undesig. Bone Springs
4. Location of Well UNIT LETTER K LOCATED 1980 South AND 1980 West 9 21S 27E	11. County Eddy
19. Elevation (Show whether DE, RI, etc.) 3232' GR	20. Rotary or C.T. Rotary
21. Elevation (Show whether DE, RI, etc.) Required/Approved	22. Approx. Date Work will start After permit approval

SIZE OF HOLE	SIZE OF CASING	NO. OF RAMPS	SETTING DEPTH	SACS OF CEMENT	EST. TOP
17-1/2"	13-3/8"	48#	500'	300	Circulated
12-1/4"	8-5/8"	24 & 32#	2500'	1650	Circulated
7-7/8"	5-1/2"	14#	5400'	500	TOC @ 2400'

It is proposed to drill this well to a T.D. of 5400' and test the Bone Springs Formation.
The blowout prevention program is as follows:

1. One set of blind rams
2. One set of drill pipe rams

The acreage dedicated to this well has not been assigned to any gas purchaser.

IN ABOVE SPACE DESCRIBE PROPOSED PRODUCTION ZONE, GIVE BLOWOUT PREVENTER PROGRAM, IF ANY.

I hereby certify that the information above is true and complete.

Signed Elmer Startz Reg. Opr. Mgr. - Prod. Date 12-5-84

(This space for State Use)

APPROVED BY Mike Williams DATE DEC 07 1984
CONDITIONS OF APPROVAL, IF ANY: Oil & Gas Inspector

**NEW MEXICO OIL CONSERVATION COMMISSION
WELL LOCATION AND ACREAGE DEDICATION PLAT**

Form C-102
Supersedes C-128
Effective 1-1-65

All distances must be from the outer boundaries of the Section.

Operator CITIES SERVICE OIL & GAS CORP.			Lease STATE C.P. Com		Well No. 2
Unit Letter K	Section 9	Township 21-SOUTH	Range 27-EAST	County EDDY	
Actual Footage Location of Well: 1980 feet from the SOUTH line and 1980 feet from the WEST line					
Ground Level Elev. 3232.4'	Producing Formation Bone Springs		Pool Undesignated Bone Springs		Dedicated Acreage: 160 Acres

1. Outline the acreage dedicated to the subject well by colored pencil or hachure marks on the plat below.
2. If more than one lease is dedicated to the well, outline each and identify the ownership thereof (both as to working interest and royalty).
3. If more than one lease of different ownership is dedicated to the well, have the interests of all owners been consolidated by communitization, unitization, force-pooling, etc?

☐ Yes ☐ No If answer is "yes," type of consolidation _____

If answer is "no," list the owners and tract descriptions which have actually been consolidated. (Use reverse side of this form if necessary.) _____

No allowable will be assigned to the well until all interests have been consolidated (by communitization, unitization, forced-pooling, or otherwise) or until a non-standard unit, eliminating such interests, has been approved by the Commission.

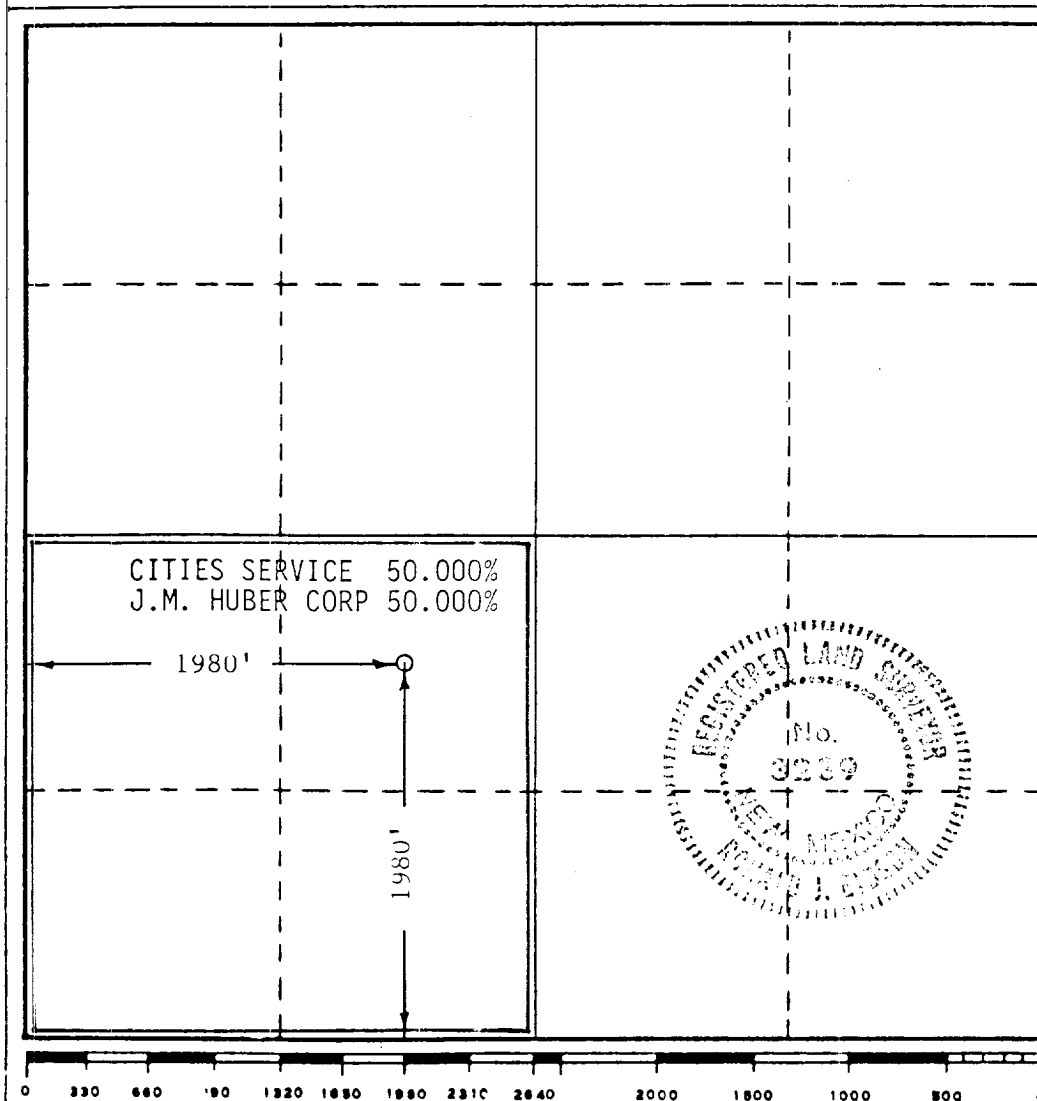

CERTIFICATION

I hereby certify that the information contained herein is true and complete to the best of my knowledge and belief.

Name
Elmer Startz
Position
Reg. Opr. Mgr. - Prod.
Company
Cities Service O&G Corp.
Date
December 5, 1984

I hereby certify that the well location shown on this plat was plotted from field notes of actual surveys made by me, or under my supervision, and that the same is true and correct to the best of my knowledge and belief.

Date Surveyed
December 3, 1984
Registered Professional Engineer
and/or Land Surveyor

Ronald J. Eidson
Certificate No. JOHN W. WEST, 676
RONALD J. EIDSON, 3239