

Submit to Appropriate
District Office
State Lease - 6 copies
Fee Lease - 5 copies

State of New Mexico
Energy, Minerals and Natural Resources Department

Form C-101
Revised 1-1-89

DISTRICT I
P.O. Box 1980, Hobbs, NM 88240

DISTRICT II
P.O. Drawer DD, Artesia, NM 88210

DISTRICT III
1000 Rio Brazos Rd., Aztec, NM 87410

OIL CONSERVATION DIVISION
P.O. Box 2088
Santa Fe, New Mexico 87504-2088

SEP - 5 '89

API NO. (assigned by OCD on New Wells)
30-015-26179
5. Indicate Type of Lease STATE <input checked="" type="checkbox"/> FEE <input type="checkbox"/>
6. State Oil & Gas Lease No. V-1981

APPLICATION FOR PERMIT TO DRILL, DEEPEN, OR PLUG BACK					
ARTESIA, OFFICE					
1a. Type of Work: DRILL <input checked="" type="checkbox"/> RE-ENTER <input type="checkbox"/> DEEPEN <input type="checkbox"/> PLUG BACK <input type="checkbox"/>					
b. Type of Well: OIL WELL <input checked="" type="checkbox"/> GAS WELL <input type="checkbox"/> OTHER <input type="checkbox"/> SINGLE ZONE <input type="checkbox"/> MULTIPLE ZONE <input type="checkbox"/>					
2. Name of Operator Ray Westall					
3. Address of Operator P.O. Box 4, Loco Hills, NM 88255					
4. Well Location Unit Letter C : 990 Feet From The North Line and 2310 Feet From The West Line Section 16 Township 21 S Range 27 E NMPM Eddy County					
10. Proposed Depth 5150		11. Formation Delaware		12. Rotary or C.T. Both	
13. Elevations (Show whether DF, RT, GR, etc.) 3240 Gr.		14. Kind & Status Plug. Bond Blanket		15. Drilling Contractor unknown	
16. Approx. Date Work will start 9/15/89					
17. PROPOSED CASING AND CEMENT PROGRAM					
SIZE OF HOLE	SIZE OF CASING	WEIGHT PER FOOT	SETTING DEPTH	SACKS OF CEMENT	EST. TOP
17 1/2	13 3/8	48#	520	750	circulated
12 1/2	8 5/8	36#	2550	1000	circulated
7 7/8	5 1/2	17#	5150	800	est top 2000'

Will drill with Fresh water to 2550'

Brine water 2550 to TD

A 10" series 900 BOP will Be installed on the 8 5/8" casing at 2550

APPROVAL VALID FOR 180 DAYS
PERMIT EXPIRES 3-5-90
UNLESS DRILLING UNDERWAY

IN ABOVE SPACE DESCRIBE PROPOSED PROGRAM: IF PROPOSAL IS TO DEEPEN OR PLUG BACK, GIVE DATA ON PRESENT PRODUCTIVE ZONE AND PROPOSED NEW PRODUCTIVE ZONE. GIVE BLOWOUT PREVENTER PROGRAM, IF ANY.

I hereby certify that the information above is true and complete to the best of my knowledge and belief.

SIGNATURE [Signature] TITLE Geologist DATE 8/22/89
TYPE OR PRINT NAME Randall L. Harrris TELEPHONE NO. 677-2370

(This space for State Use)

ORIGINAL SIGNED BY
MIKE WILLIAMS

APPROVED BY SUPERVISOR, DISTRICT II TITLE DATE SEP 5 1989

CONDITIONS OF APPROVAL, IF ANY:

NOTIFY N.M.O.C.D. IN SUFFICIENT
TIME TO WITNESS CEMENTING THE
8 5/8" CASING

Pooled ID1
NRI & NL
9-8-89

**NEW MEXICO OIL CONSERVATION COMMISSION
WELL LOCATION AND ACREAGE DEDICATION PLAT**

Form C-102
Supersedes C-128
Effective 1-1-65

All distances must be from the outer boundaries of the Section.

Operator RAY WESTALL			Lease Myrtle Myra		Well No. 1
Unit Letter C	Section 16	Township 21 South	Range 27 East	County Eddy County, N.M.	
Actual Footage Location of Well: 990 feet from the North line and 2310 feet from the West line					
Ground Level Elev. 3240.	Producing Formation Delaware		Pool Wildcat	Dedicated Acreage: 40 Acres	

1. Outline the acreage dedicated to the subject well by colored pencil or hachure marks on the plat below.
2. If more than one lease is dedicated to the well, outline each and identify the ownership thereof (both as to working interest and royalty).
3. If more than one lease of different ownership is dedicated to the well, have the interests of all owners been consolidated by communitization, unitization, force-pooling, etc?

☐ Yes ☐ No If answer is "yes," type of consolidation _____

If answer is "no," list the owners and tract descriptions which have actually been consolidated. (Use reverse side of this form if necessary.) _____

No allowable will be assigned to the well until all interests have been consolidated (by communitization, unitization, forced-pooling, or otherwise) or until a non-standard unit, eliminating such interests, has been approved by the Commission.

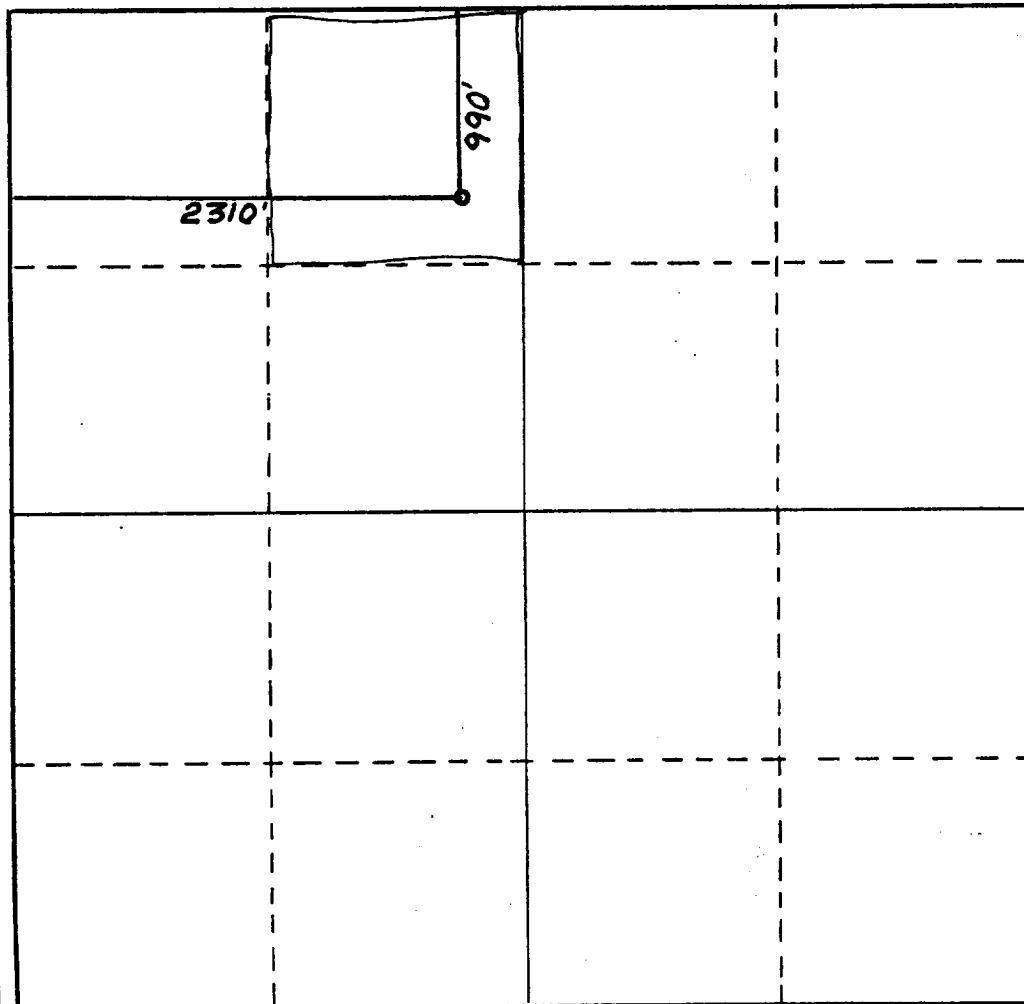

CERTIFICATION

I hereby certify that the information contained herein is true and complete to the best of my knowledge and belief.

Name
Randall L. Harris
Position

Geologist
Company

Ray Westall
Date

8/22/89

I hereby certify that the well location shown on this plat was plotted from field notes of actual surveys made by me or under my supervision, and that the same is true and correct to the best of my knowledge and belief.

Date Surveyed
August 14, 1989

Registered Professional Engineer
and/or Land Surveyor

Dan R. Reddy
Certificate No.

NM PE&LS NO. 5412

0 330 660 990 1320 1650 1980 2310 2640 2000 1500 1000 500 0