

Submit to Appropriate
District Office
State Lease -- 6 copies
Fee Lease -- 5 copies

State of New Mexico
Energy, Minerals and Natural Resources Department

Form C-101
Revised 1-1-89

DISTRICT I
P.O. Box 1980, Hobbs, NM 88240

DISTRICT II
P.O. Drawer DD, Artesia, NM 88210

DISTRICT III
1000 Rio Brazos Rd., Aztec, NM 87410

OIL CONSERVATION DIVISION

P.O. Box 2088
Santa Fe, New Mexico 87504-2088

API NO. (assigned by OCD on New Wells)

30-015-26363

5. Indicate Type of Lease

STATE ☒

FEE ☐

6. State Oil & Gas Lease No.

L-1648

APPLICATION FOR PERMIT TO DRILL, DEEPEN, OR PLUG BACK

1a. Type of Work:

DRILL ☒

RE-ENTER ☐

DEEPEN ☐

PLUG BACK ☐

b. Type of Well:

OIL
WELL ☒

GAS
WELL ☐

OTHER ☐

SINGLE
ZONE ☐

MULTIPLE
ZONE ☐

2. Name of Operator

Ray Westall

7. Lease Name or Unit Agreement Name

Myrtle Myra

8. Well No.

5

3. Address of Operator

P.O. Box 4, Loco Hills NM

9. Pool name or Wildcat

La Huerta Delaware

4. Well Location

Unit Letter 0 : 990 Feet From The South Line and 1650 Feet From The East Line

Section 9 Township 21 South Range 27 East NMPM Eddy County

10. Proposed Depth

5100

11. Formation

Delaware

12. Rotary or C.T.

Rotary

13. Elevations (Show whether DF, RT, GR, etc.)

3235 Gr.

14. Kind & Status Plug. Bond

Blanket

15. Drilling Contractor

WEK

16. Approx. Date Work will start

12/10/91

17.

PROPOSED CASING AND CEMENT PROGRAM

SIZE OF HOLE	SIZE OF CASING	WEIGHT PER FOOT	SETTING DEPTH	SACKS OF CEMENT	EST. TOP
7 1/2	13 3/8	48	500	750	Circulated
2 1/4	8 5/8	36	2450	1000	Circulated
7 7/8	5 1/2	17.5	5100	800	2000'

Fresh water will be used to drill the surface and intermediate hole.

Cut brine from 2450-5100'.

A 10" series 900 BOP will be installed on the 8 5/8" casing.

This application is a duplicate that expired 11/16/90

Post ID-1
12-6-91
Re-initiate Exp.
Int.

180
6-3-92

IN ABOVE SPACE DESCRIBE PROPOSED PROGRAM: IF PROPOSAL IS TO DEEPEN OR PLUG BACK, GIVE DATA ON PRESENT PRODUCTIVE ZONE AND PROPOSED NEW PRODUCTIVE ZONE. GIVE BLOWOUT PREVENTER PROGRAM, IF ANY.

I hereby certify that the information above is true and complete to the best of my knowledge and belief.

SIGNATURE

[Signature]

TITLE

Geologist

DATE

12/2/91

TYPE OR PRINT NAME

Randall L. Harris

(505)677-2370

TELEPHONE NO.

(This space for State Use)

ORIGINAL SIGNED BY
MIKE WILLIAMS
SUPERVISOR, DISTRICT II

DEC 3 1991

APPROVED BY

TITLE

DATE

CONDITIONS OF APPROVAL, IF ANY:

NEW MEXICO OIL CONSERVATION COMMISSION
WELL LOCATION AND ACREAGE DEDICATION PLAT

Form C-102
Supersedes C-128
Effective 1-1-65

All distances must be from the outer boundaries of the Section.

Operator RAY WESTALL			Lease Myrtle Myra		Well No. 5
Half Letter 0	Section 9	Township 21. South	Range 27 East	County Eddy County, N.M.	
Actual Footage Location of Well:					
1650 feet from the East line and		990 feet from the South line			
Ground Level Elev. 3235.	Producing Formation Delaware	Pool La Huerta	Dedicated Acreage: 40 Acres		

1. Outline the acreage dedicated to the subject well by colored pencil or hachure marks on the plat below.
2. If more than one lease is dedicated to the well, outline each and identify the ownership thereof (both as to working interest and royalty).
3. If more than one lease of different ownership is dedicated to the well, have the interests of all owners been consolidated by communitization, unitization, force-pooling, etc?

☐ Yes ☐ No If answer is "yes," type of consolidation _____

If answer is "no," list the owners and tract descriptions which have actually been consolidated. (Use reverse side of this form if necessary.) _____

No allowable will be assigned to the well until all interests have been consolidated (by communitization, unitization, forced-pooling, or otherwise) or until a non-standard unit, eliminating such interests, has been approved by the Commission.

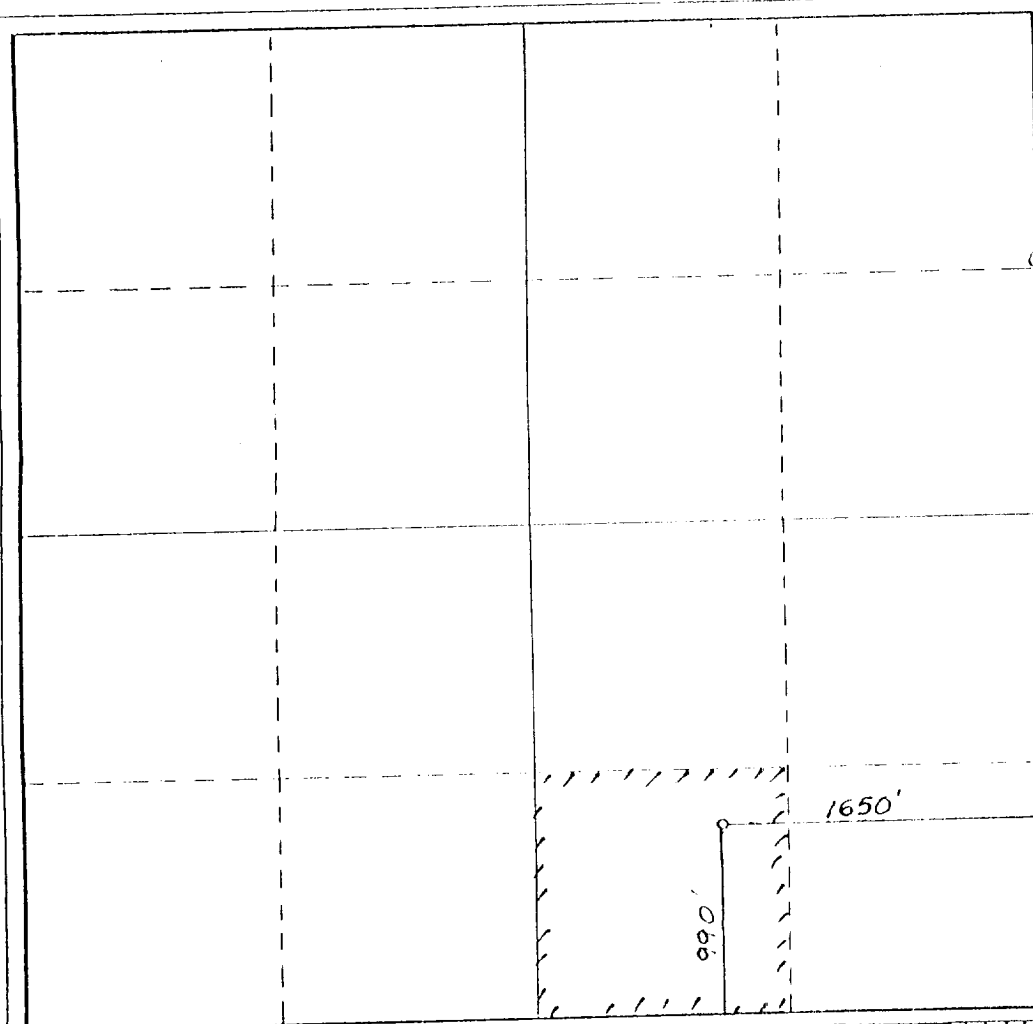

CERTIFICATION

I hereby certify that the information contained herein is true and complete to the best of my knowledge and belief.

Name
RANOLD L. HARRIS

Position
GEOLOGIST

Company
Ray Westall

Date
5/9/80

I hereby certify that the well location shown on this plat was plotted from field notes of actual surveys made by me or under my supervision, and that the same is true and correct to the best of my knowledge and belief.

Date Surveyed

April 13, 1990

Registered Professional Engineer
and/or Land Surveyor

Certificate No.

NM PE&LS NO. 5412