

SECTION 13, TOWNSHIP 22 SOUTH, RANGE 23 EAST, N.M.P.M.,
EDDY COUNTY, NEW MEXICO

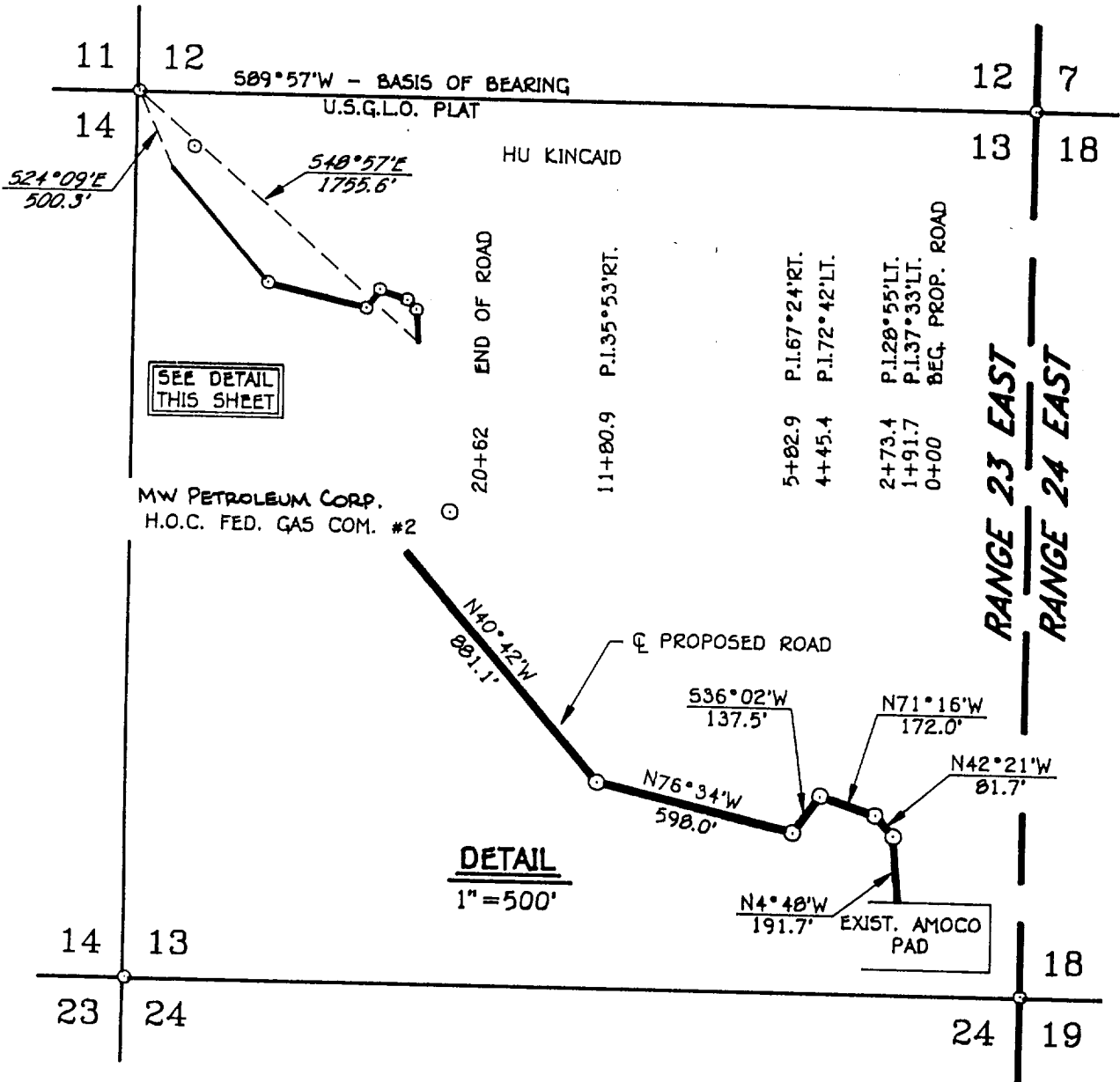

LEGAL DESCRIPTION

A STRIP OF LAND 30.0 FEET WIDE CROSSING HU KINCAID LAND IN SECTION 13, TOWNSHIP 22 SOUTH, RANGE 23 EAST, N.M.P.M., EDDY COUNTY, NEW MEXICO, AND BEING 15.0 FEET LEFT AND 15.0 FEET RIGHT OF THE SURVEY OF CENTERLINE MORE PARTICULARLY DESCRIBED AS FOLLOWS:

BEGINNING AT A POINT WHICH LIES 548°57'E A DISTANCE OF 1755.6 FEET FROM THE NORTHWEST CORNER OF SAID SECTION 13; THENCE N42°21'W A DISTANCE OF 81.7 FEET; THENCE N4°48'W A DISTANCE OF 191.7 FEET; THENCE 536°02'W A DISTANCE OF 137.5 FEET; THENCE N76°34'W A DISTANCE OF 598.0 FEET; THENCE N40°42'W A DISTANCE OF 881.1 FEET TO A POINT WHICH LIES 524°09'E A DISTANCE OF 500.3 FEET FROM SAID NORTHWEST CORNER OF SAID SECTION 13.

SAID STRIP OF LAND BEING 2062.0 FEET OR 124.97 RODS IN LENGTH, AND CONTAINING 1.42 ACRES, MORE OR LESS.

I HEREBY CERTIFY THAT THIS PLAT WAS PREPARED FROM FIELD NOTES OF AN ACTUAL SURVEY AND MEETS OR EXCEEDS ALL REQUIREMENTS FOR LAND SURVEYS AS SPECIFIED BY THIS STATE.



JOHN W. WEST, N.M. P.E. & P.S. No. 676
TEXAS P.L.S. No. 1138
RONALD J. EIDSON, N.M. L.S. No. 3239
TEXAS R.P.S. No. 1883
GARY L. JONES, N.M. P.S. No. 7977



MW PETROLEUM CORP

A PROPOSED ROAD

CROSSING SECTION 13, TOWNSHIP 22
SOUTH, RANGE 23 EAST, N.M.P.M.,
EDDY COUNTY, NEW MEXICO

JOHN W. WEST ENGINEERING COMPANY
CONSULTING ENGINEERS & SURVEYORS - HOBBS, NEW MEXICO

Survey Date: 11-29-1991	Drawn By: S. STANFIELD
Approved By:	Sheet 1 of 1 Sheets
W.O. No. 91-11-0309	File Name 0309
Date: 11-26-1991	Disk: MISC-DWGS-1
Scale: 1" = 1000'	