

UNITED STATES
DEPARTMENT OF THE INTERIOR
BUREAU OF LAND MANAGEMENT

FORM APPROVED
Budget Bureau No. 1004-0135
Expires: March 31, 1993

SUNDRY NOTICES AND REPORTS ON WELLS

Do not use this form for proposals to drill or to deepen or reentry to a different reservoir.
Use "APPLICATION FOR PERMIT—" for such proposals

SUBMIT IN TRIPLICATE

1. Type of Well
☒ Oil Well ☐ Gas Well ☐ Other

2. Name of Operator

Collins & WAre, Inc.

3. Address and Telephone No.

303 W. Wall, Ste 2200, Midland, TX 79701

4. Location of Well (Footage, Sec., T., R., M., or Survey Description) (proposed)

990'FNL & 2310'FWL of Sec.33, T-22-S, R-26-E

5. Lease Designation and Serial No.
NM-34247

6. If Indian, Allottee or Tribe Name

7. If Unit or CA, Agreement Designation

8. Well Name and No.

Sheep Draw Fed. No.2

9. API Well No.

10. Field and Pool, or Exploratory Area

Happy Valley Delaware

11. County or Parish, State

Eddy County, NM.

12. CHECK APPROPRIATE BOX(s) TO INDICATE NATURE OF NOTICE, REPORT, OR OTHER DATA

TYPE OF SUBMISSION

- ☒ Notice of Intent
☐ Subsequent Report
☐ Final Abandonment Notice

TYPE OF ACTION

- ☐ Abandonment
☐ Recompletion
☐ Plugging Back
☐ Casing Repair
☐ Altering Casing
☒ Other see below
☐ Change of Plans
☐ New Construction
☐ Non-Routine Fracturing
☐ Water Shut-Off
☐ Conversion to Injection
☐ Dispose Water

(Note: Report results of multiple completion on Well Completion or Recompletion Report and Log form.)

13. Describe Proposed or Completed Operations (Clearly state all pertinent details, and give pertinent dates, including estimated date of starting any proposed work. If well is directionally drilled, give subsurface locations and measured and true vertical depths for all markers and zones pertinent to this work.)*

Operator proposes to move the location 660' west of the original location which was 2310'FEL of Sec.33. A new plat showing the location under No.4 above is attached.

An archaeological survey of the new location will be forwarded upon completion.

Part ID-1
8-21-92
Amund Loc

RECEIVED
AUG 12 1992
O. C. D.
ARTS & CRAFTS

RECEIVED
JUL 30 3 14 PM '92
CARBON MONOXIDE
AREA INSPECTION

14. I hereby certify that the foregoing is true and correct

Signed G. Thane Akine Title Agent

Date 7/29/92

(This space for Federal or State office use)

Approved by _____ Title _____
Conditions of approval, if any:

Date 8-10-92

OIL CONSERVATION DIVISION

DISTRICT I
P.O. Box 1980, Hobbs, NM 88240

P.O. Box 2088
Santa Fe, New Mexico 87504-2088

DISTRICT II
P.O. Drawer DD, Artesia, NM 88210

DISTRICT III
1000 Rio Brazos Rd., Aztec, NM 87410

WELL LOCATION AND ACREAGE DEDICATION PLAT

All Distances must be from the outer boundaries of the section

| | | | | | |
|---|---------------------------------|----------------------|-----------------------------|--------------------------------|---------------|
| Operator COLLINS AND WARE | | | Lease SHEEP DRAW Federal | | Well No. 2 |
| Unit Letter C | Section 33 | Township 22 SOUTH | Range 26 EAST NMPM | County EDDY | |
| Actual Footage Location of Well: 990 feet from the NORTH line and 2310 feet from the WEST line | | | | | |
| Ground Level Elev. 3286.7' | Producing Formation Delaware | Pool Happy Valley | | Dedicated Acreage: 40 Acres | |

- Outline the acreage dedicated to the subject well by colored pencil or hatchure marks on the plat below.
- If more than one lease is dedicated to the well, outline each and identify the ownership thereof (both as to working interest and royalty).
- If more than one lease of different ownership is dedicated to the well, have the interest of all owners been consolidated by communitization, unitization, force-pooling, etc.?

☐ Yes ☐ No If answer is "yes" type of consolidation _____

If answer is "no" list of owners and tract descriptions which have actually been consolidated. (Use reverse side of this form necessary.) _____

No allowable will be assigned to the well unit all interests have been consolidated (by communitization, unitization, forced-pooling, otherwise) or until a non-standard unit, eliminating such interest, has been approved by the Division.

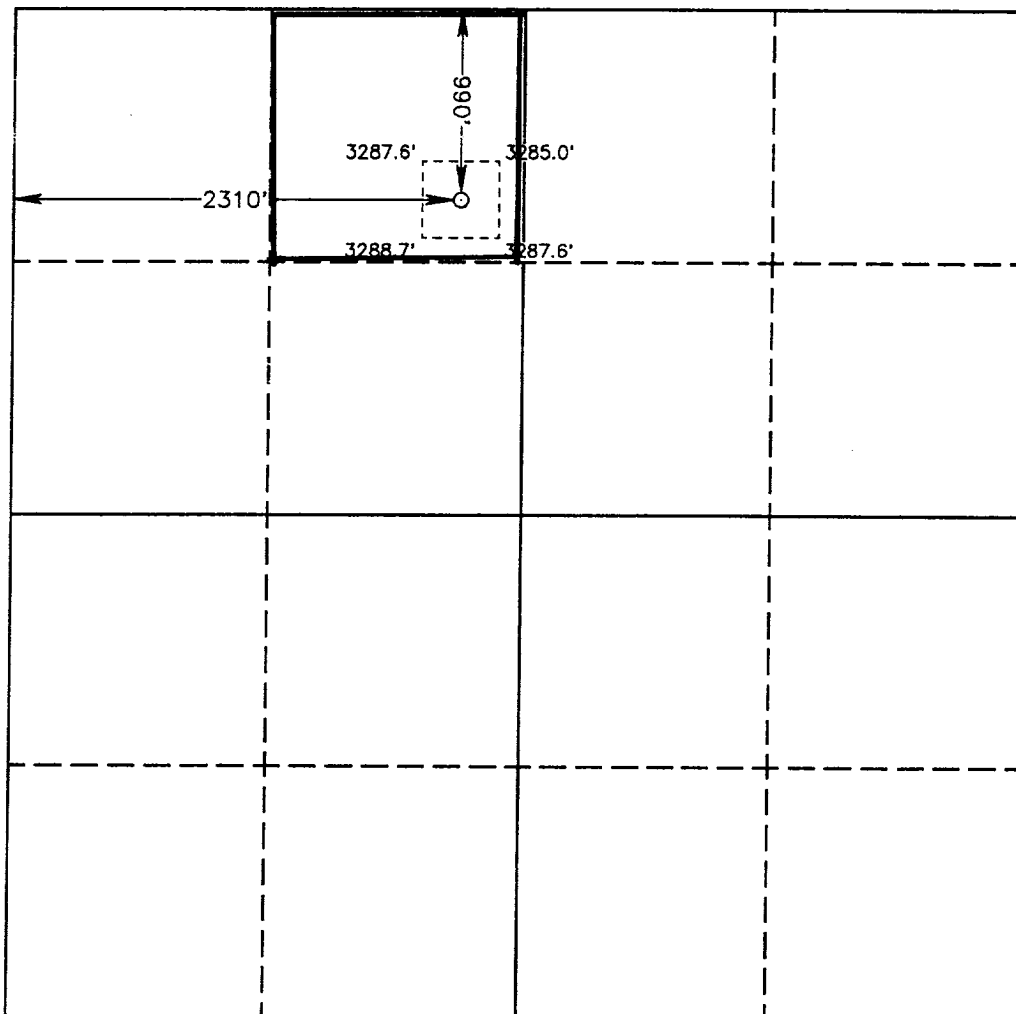

OPERATOR CERTIFICATION

I hereby certify the the information contained herein is true and complete to the best of my knowledge and belief.

Signature

Printed Name

G. Thane Akins

Position

Agent

Company

Collins & Ware, Inc.

Date

7/29/92

SURVEYOR CERTIFICATION

I hereby certify that the well location shown on this plat was plotted from field notes of actual surveys made by me or under my supervision, and that the same is true and correct to the best of my knowledge and belief.

Date Surveyed

JULY 24, 1992

Signature & Seal of
Professional Surveyor

Certificates No. JOHN W. WEST 676
RONALD L. JONES 3239
JERRY L. JONES 7977

92-11-1027