

UNITED STATES
DEPARTMENT OF THE INTERIOR
BUREAU OF LAND MANAGEMENT

FORM APPROVED
BLM - CRA
February 08, 1996

SUNDRY NOTICES AND REPORTS ON WELLS

Do not use this form for proposals to drill or to deepen or reentry to a different reservoir
Use "APPLICATION FOR PERMIT" for such proposals

SUBMIT IN TRIPLICATE

1. Type of Well

☐ Oil Well ☒ Gas Well ☐ Other

2. Name of Operator

Bass Enterprises Production Company

3. Address and Telephone No.

P. O. Box 2760

Midland, Texas 79702-2760

(915) 683-2277

4. Location of Well (Footage, Sec., T., R., M., or Survey Description)

1980' FNL & 1980' FSL

Section 4, T20S-R31E

5. Lease Designation and Serial No.

NM-04557

6. If Indian, Allottee or Tribe Name

7. If Unit or CA, Agreement Designation

Big Eddy Unit

8. Well Name and No.

Big Eddy Unit #122

9. API Well No.

30-015-27454

10. Field and Pool, or Exploratory Area

Hickberry (Morrow) S.

11. County or Parish, State

Eddy County, New Mexico

12. CHECK APPROPRIATE BOX(s) TO INDICATE NATURE OF NOTICE, REPORT, OR OTHER DATA

TYPE OF SUBMISSION	TYPE OF ACTION	
<input type="checkbox"/> Notice of Intent	<input type="checkbox"/> Abandonment	<input type="checkbox"/> Change of Plans
<input checked="" type="checkbox"/> Subsequent Report	<input checked="" type="checkbox"/> Recompletion	<input type="checkbox"/> New Construction
<input type="checkbox"/> Final Abandonment Notice	<input type="checkbox"/> Plugging Back	<input type="checkbox"/> Non-Routine Fracturing
	<input type="checkbox"/> Casing Repair	<input type="checkbox"/> Water Shut-Off
	<input type="checkbox"/> Altering Casing	<input type="checkbox"/> Conversion to Injection
	<input type="checkbox"/> Other	<input type="checkbox"/> Dispose Water

(Note: Report results of multiple completion on Well Completion or Recompletion Report and Log form.)

13. Describe Proposed or Completed Operations (Clearly state all pertinent details, and give pertinent dates, including estimated date of starting any proposed work. If well is directionally drilled, give subsurface locations and measured and true vertical depths for all markers and zones pertinent to this work.)*

Squeeze existing perfs (11,368-412'):

RIH with cement retainer and set @ 11,297'. 2/5/97

Pump 350 sx Class H cement. Estimate 20 bbls cement into perfs.

WOC 36 hours. Drill retainer & cement from 11,299' to 11,435'.

Test casing to 500 psi, OK.

Prep to move in drilling rig to begin recompletion.

Recompletion:

Move in rig 2/22/97.

Drilled 4-3/4" hole to 12,850', 2/24/97-3/15/97.

Ran 51 joints 3-1/2" 9.4#, L-80, FL-4S liner set @ 12,850'.

Cemented with 150 sacks Class H cement with additives.

TOC @ 10,781'. Drilled out to liner top @ 11,229' and tested to 3825 psi. Released rig @ 4:00 p.m. on 3/17/97.

Prep for completion.

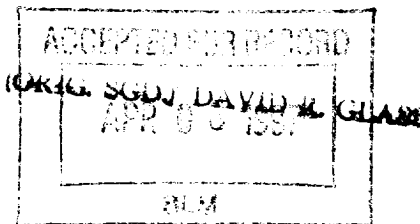

14. I hereby certify that the foregoing is true and correct

Signed Tami L. Wilber Tami L. Wilber

Title Production Clerk

Date 4/4/97

(This space for Federal or State office use)

Approved by _____

Title _____

Date _____

Conditions of approval, if any: