

UNITED STATES  
DEPARTMENT OF THE INTERIOR  
BUREAU OF LAND MANAGEMENT

OIL CONS. COMMISSION  
Drawer DD  
Artesia, NM 88210

FORM APPROVED  
Budget Bureau No. 1004-0135  
Expires: March 31, 1993

SUNDRY NOTICES AND REPORTS ON WELLS

Do not use this form for proposals to drill or to deepen or reentry to a different reservoir.  
Use "APPLICATION FOR PERMIT—" for such proposals

SUBMIT IN TRIPLICATE

1. Type of Well

☒ Oil Well ☐ Gas Well ☐ Other

2. Name of Operator

Collins & Ware, Inc.

3. Address and Telephone No.

303 W.Wall, Ste. 2200, Midland, TX 79701

4. Location of Well (Footage, Sec., T., R., M., or Survey Description)

D, Sec. 33, T22S, R26E  
990' FWL & 1190' FNL

5. Lease Designation and Serial No.

NM 34247

6. If Indian, Allottee or Tribe Name

7. If Unit or CA, Agreement Designation

8. Well Name and No.

Sheep Draw Fed. #6

9. API Well No.

20-215-27687

10. Field and Pool, or Exploratory Area

Happy Valley Delaware

11. County or Parish, State

Eddy NM

12. CHECK APPROPRIATE BOX(s) TO INDICATE NATURE OF NOTICE, REPORT, OR OTHER DATA

TYPE OF SUBMISSION

☐ Notice of Intent  
☒ Subsequent Report  
☐ Final Abandonment Notice

TYPE OF ACTION

☐ Abandonment  
☐ Recompletion  
☐ Plugging Back  
☐ Casing Repair  
☐ Altering Casing  
☐ Other  
☒ Change of Plans  
☐ New Construction  
☐ Non-Routine Fracturing  
☐ Water Shut-Off  
☐ Conversion to Injection  
☐ Dispose Water

(Note: Report results of multiple completion on Well Completion or Recompletion Report and Log form.)

13. Describe Proposed or Completed Operations (Clearly state all pertinent details, and give pertinent dates, including estimated date of starting any proposed work. If well is directionally drilled, give subsurface locations and measured and true vertical depths for all markers and zones pertinent to this work.)\*

Move location to drill.

Original location: 990' FNL & 330' FWL:

change: 990' FNL & 990' FWL TO 990' FWL & 1190' FNL

These locations were turned down because of archaeological sites in the area.

The aforementioned location has been cleared archaeologically, and creates an unorthodox location.

Submittal for approval of same.

Part ID-1  
3-4-94  
Amend Fty.

14. I hereby certify that the foregoing is true and correct

Signed Max Guerry

Title Regulatory Mgr.

Date 10-12-93

(This space for Federal or State official use)

Approved by Ron Dunton  
Conditions of approval, if any:

Title Asst. Area Manager

Date NOV 10 1993

Submit to Appropriate  
District Office  
State Lease - 4 copies  
Fee Lease - 3 copies

State of New Mexico  
Energy, Minerals and Natural Resources Department

Form C-102  
Revised 1-1-89

OIL CONSERVATION DIVISION

DISTRICT I  
P.O. Box 1980, Hobbs, NM 88240

P.O. Box 2088

Santa Fe, New Mexico 87504-2088

DISTRICT II  
P.O. Drawer DD, Artesia, NM 88210

DISTRICT III  
1000 Rio Brazos Rd., Aztec, NM 87410

WELL LOCATION AND ACREAGE DEDICATION PLAT

All Distances must be from the outer boundaries of the section

Operator <b>COLLINS &amp; WARE, INC.</b>			Lease <b>SHEEP DRAW FEDERAL</b>		Well No. <b>6</b>
Unit Letter <b>D</b>	Section <b>33</b>	Township <b>22 SOUTH</b>	Range <b>26 EAST</b>	County <b>EDDY COUNTY, NM</b>	
Actual Footage Location of Well: <b>990</b> feet from the <b>WEST</b> line and <b>1190</b> feet from the <b>NORTH</b> line					
Ground level Elev. <b>3302.</b>	Producing Formation <b>Delaware</b>	Pool <b>Happy Valley</b>		Dedicated Acreage: <b>40</b> Acres	

1. Outline the acreage dedicated to the subject well by colored pencil or hachure marks on the plat below.

2. If more than one lease is dedicated to the well, outline each and identify the ownership thereof (both as to working interest and royalty).

3. If more than one lease of different ownership is dedicated to the well, have the interest of all owners been consolidated by communitization, unitization, force-pooling, etc.?

☐ Yes

☐ No

If answer is "yes" type of consolidation

If answer is "no" list the owners and tract descriptions which have actually been consolidated. (Use reverse side of this form if necessary.)

No allowable will be assigned to the well until all interests have been consolidated (by communitization, unitization, forced-pooling, or otherwise) or until a non-standard unit, eliminating such interest, has been approved by the Division.

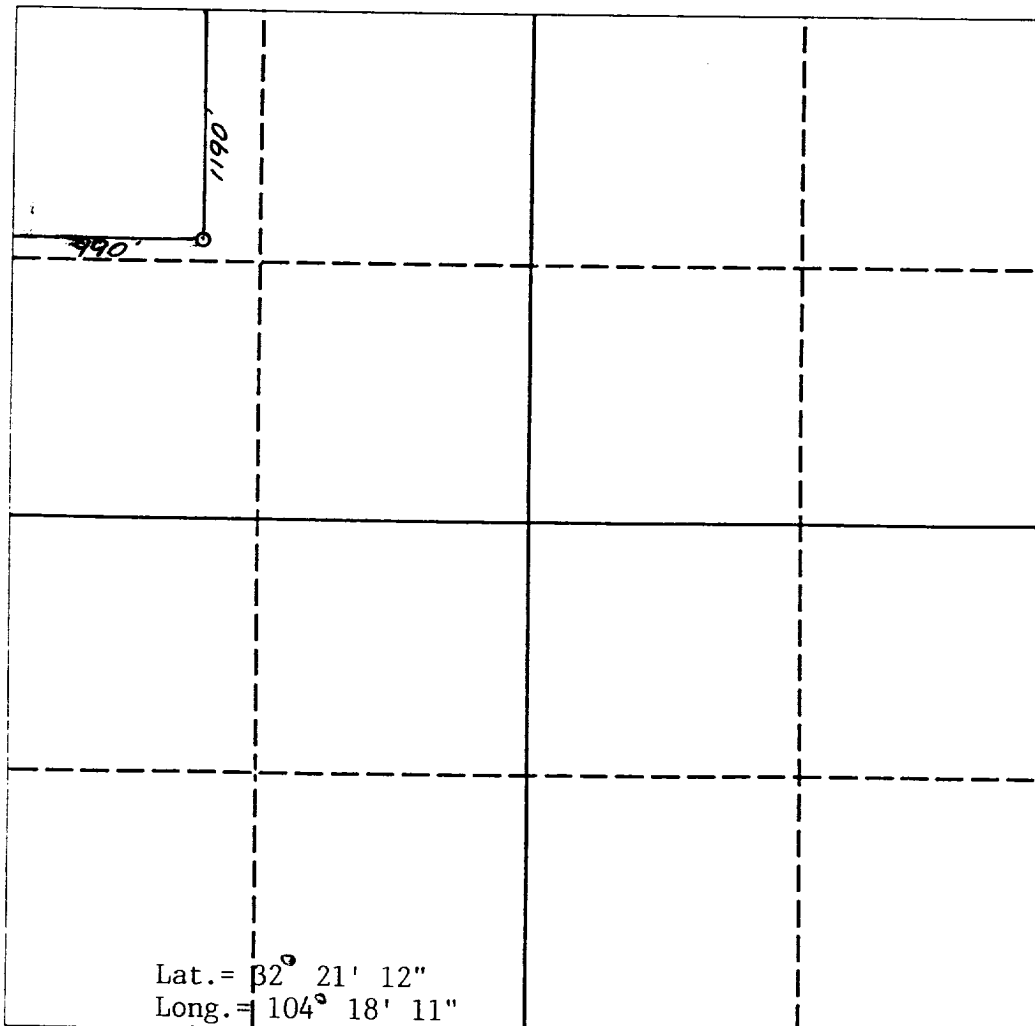

OPERATOR CERTIFICATION

I hereby certify that the information contained herein is true and complete to the best of my knowledge and belief.

Signature

Max Guerry

Printed Name

Regulatory Mgr.

Position

Collins & Ware, Inc.

Company

10-12-93

Date

SURVEYOR CERTIFICATION

I hereby certify that the well location shown on this plat was plotted from field notes of actual surveys made by me or under my supervision, and that the same is true and correct to the best of my knowledge and belief.

Date Surveyed

OCTOBER 8, 1993

Signature of Surveyor  
Professional Surveyor

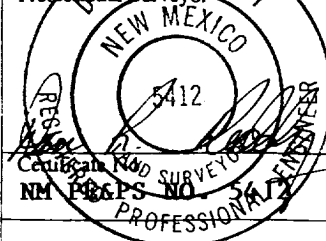

0 330 660 990 1320 1650 1980 2310 2640 2000 1500 1000 500 0