

District I
PO Box 1980, Hobbs, NM 88241-1980
District II
PO Drawer DD, Artesia, NM 88211-0719
District III
1000 Rio Brazos Rd., Aztec, NM 87410
District IV
PO Box 2088, Santa Fe, NM 87504-2088

State of New Mexico
Energy, Minerals & Natural Resources Department

OIL CONSERVATION DIVISION
PO Box 2088
Santa Fe, NM 87504-2088

Form C-101
Revised February 10, 1994
Instructions on back
Submit to Appropriate District Office
State Lease - 6 Copies
Fee Lease - 5 Copies

MAR 9 1994 ☐ AMENDED REPORT

APPLICATION FOR PERMIT TO DRILL, RE-ENTER, DEEPEN, PLUGBACK, OR ADD A ZONE

Operator Name and Address: LANKFORD OIL COMPANY P O BOX 238 MIDLAND, TX 79702		OGRID Number 001466-36756
Property Code 13962	Property Name STATE 28	API Number 30-005-27881
		Well No. 2

7 Surface Location

UL or lot no.	Section	Township	Range	Lot Ida	Feet from the	North/South line	Feet from the	East/West line	County
B	28	20S	28E		660	NORTH	1980	EAST	EDDY

8 Proposed Bottom Hole Location If Different From Surface

UL or lot no.	Section	Township	Range	Lot Ida	Feet from the	North/South line	Feet from the	East/West line	County
HND BURTON SOUTH- YATES GAS					91182	Proposed Pool 2			

Work Type Code N	Well Type Code G	Cable/Rotary ROTARY	Lease Type Code S	Ground Level Elevation 3226
Multiple N	Proposed Depth 800	Formation YATES	Contractor GLENN WATER WELL	Spud Date APRIL 1, 1994

21 Proposed Casing and Cement Program

Hole Size	Casing Size	Casing weight/foot	Setting Depth	Sacks of Cement	Estimated TOC
11 3/4	8 5/8"	24#	350	160	CIRC
7 7/8	5 1/2"	15.50#	800	145	CIRC

Describe the proposed program. If this application is to DEEPEN or PLUG BACK give the data on the present productive zone and proposed new productive zone. Describe the blowout prevention program, if any. Use additional sheets if necessary.

1. DRILL 11 3/4" HOLE TO 350'.
2. RUN AND CEMENT 8 5/8" CASING. WOC 12HR
3. DRILL 7 7/8" HOLE TO I 800'.
4. LOG
5. RUN AND CEMENT 5 1/2" PRODUCTION STRING.

Page ID-1
3-18-94
New Loc & API

DIVISION 20
8 5/8

I hereby certify that the information given above is true and complete to the best of my knowledge and belief.

Signature: B. B. Lankford, Jr.
Printed name: B. BERNARD LANKFORD, JR.

Title:
PRESIDENT, LANKFORD OIL COMPANY

Date:
03/01/94

Phone:
(915) 682-6386

OIL CONSERVATION DIVISION

Approved by:

Title:

Approval Date:

Expiration Date:

Conditions of Approval:

Attached ☐

C-101 Instructions

Measurements and dimensions are to be in feet/inches. Well locations will refer to the New Mexico Principal Meridian.

IF THIS IS AN AMENDED REPORT CHECK THE BOX LABELED "AMENDED REPORT" AT THE TOP OF THIS DOCUMENT.

- | | |
|--|--|
| <p>1 Operator's OGRID number. If you do not have one it will be assigned and filled in by the District office.</p> <p>2 Operator's name and address</p> <p>3 API number of this well. If this is a new drill the OCD will assign the number and fill this in.</p> <p>4 Property code. If this is a new property the OCD will assign the number and fill it in.</p> <p>5 Property name that used to be called 'well name'</p> <p>6 The number of this well on the property.</p> <p>7 The surveyed location of this well New Mexico Principal Meridian NOTE: If the United States government survey designates a Lot Number for this location use that number in the 'UL or lot no.' box. Otherwise use the OCD Unit letter.</p> <p>8 The proposed bottom hole location of this well at TD</p> <p>9 and 10 The proposed pool(s) to which this well is being drilled.</p> <p>11 Work type code from the following table:
 N New well
 E Re-entry
 D Drill deeper
 P Plugback
 A Add a zone</p> <p>12 Well type code from the following table:
 O Single oil completion
 G Single gas completion
 M Multiple completion
 I Injection well
 S SWD well
 W Water supply well
 C Carbon dioxide well</p> <p>13 Cable or rotary drilling code
 C Propose to cable tool drill
 R Propose to rotary drill</p> <p>14 Lease type code from the following table:
 F Federal
 S State
 P Private
 N Navajo
 J Jicarilla
 U Ute
 I Other Indian tribe</p> <p>15 Ground level elevation above sea level</p> <p>16 Intend to multiple complete? Yes or No</p> <p>17 Proposed total depth of this well</p> | <p>18 Geologic formation at TD</p> <p>19 Name of the intended drilling company if known.</p> <p>20 Anticipated spud date.</p> <p>21 Proposed hole size ID inches, proposed casing OD inches, casing weight in pounds per foot, setting depth of the casing or depth and top of liner, proposed cementing volume, and estimated top of cement</p> <p>22 Brief description of the proposed drilling program and BOP program. Attach additional sheets if necessary.</p> <p>23 The signature, printed name, and title of the person authorized to make this report. The date this report was signed and the telephone number to call for questions about this report.</p> |
|--|--|

Submit to Appropriate
District Office
State Lease - 4 copies
Fee Lease - 3 copies

State of New Mexico
Energy, Minerals and Natural Resources Department

Form C-102
Revised 1-1-89

OIL CONSERVATION DIVISION

P.O. Box 2088

Santa Fe, New Mexico 87504-2088

DISTRICT I
P.O. Box 1980, Hobbs, NM 88240

DISTRICT II
P.O. Drawer DD, Artesia, NM 88210

DISTRICT III
1000 Rio Brazos Rd., Aztec, NM 87410

WELL LOCATION AND ACREAGE DEDICATION PLAT

All Distances must be from the outer boundaries of the section

Operator LANKFORD OIL COMPANY			Lease STATE "28"		Well No. 2
Unit Letter "B"	Section 28	Township -20-S	Range -28-E	County EDDY	
Actual Footage Location of Well: 660 feet from the NORTH line and 1980 feet from the EAST line					
Ground level Elev. 3226	Producing Formation YATES	Pool BURTON SOUTH <i>UND</i>		Dedicated Acreage: 160 Acres	

1. Outline the acreage dedicated to the subject well by colored pencil or hatchure marks on the plat below.
2. If more than one lease is dedicated to the well, outline each and identify the ownership thereof (both as to working interest and royalty).
3. If more than one lease of different ownership is dedicated to the well, have the interest of all owners been consolidated by communitization, unitization, force-pooling, etc.?
☐ Yes ☐ No If answer is "yes" type of consolidation _____
If answer is "no" list the owners and tract descriptions which have actually been consolidated. (Use reverse side of this form if necessary). _____
No allowable will be assigned to the well until all interests have been consolidated (by communitization, unitization, forced-pooling, or otherwise) or until a non-standard unit, eliminating such interest, has been approved by the Division.

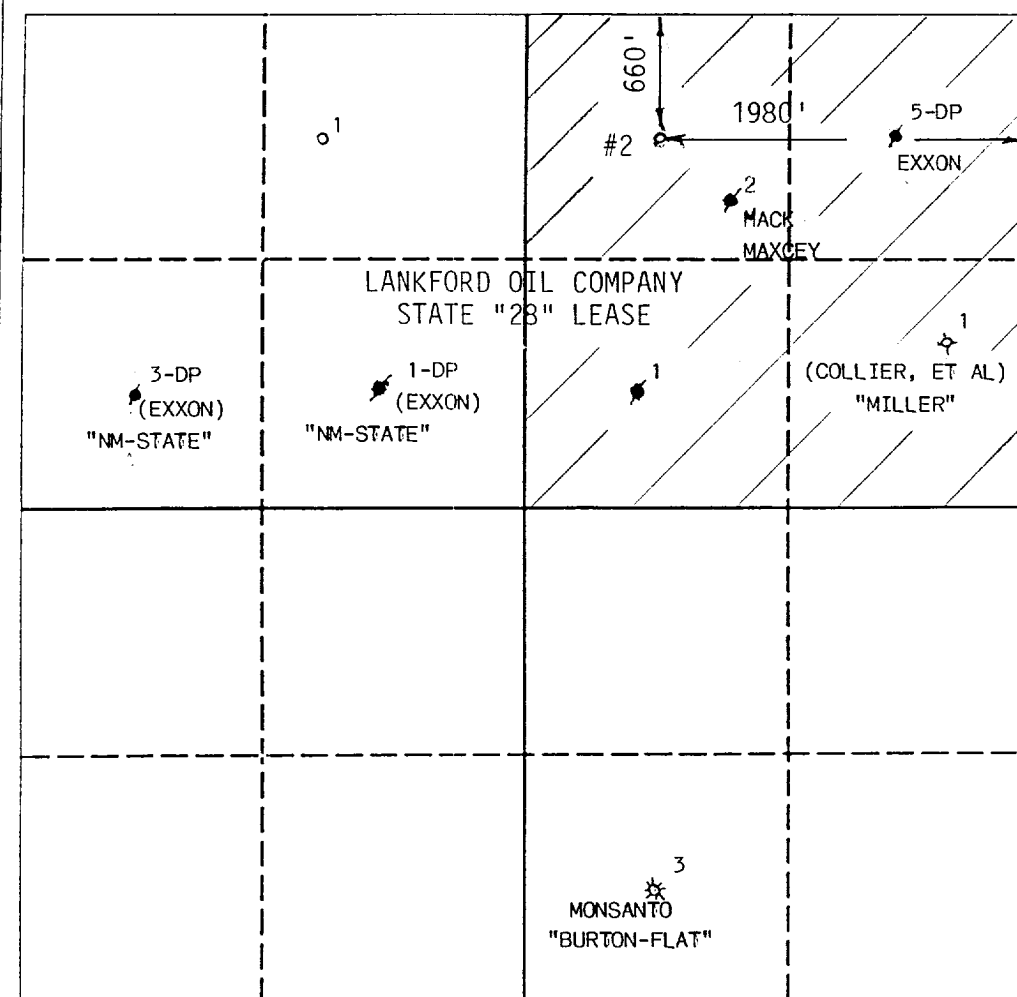

OPERATOR CERTIFICATION

I hereby certify that the information contained herein in true and complete to the best of my knowledge and belief.

Signature *B. B. Lankford, Jr.*
Printed Name
B. BERNARD LANKFORD, JR.

Position
PRESIDENT

Company
LANKFORD OIL COMPANY

Date
03/01/94

SURVEYOR CERTIFICATION

I hereby certify that the well location shown on this plat was plotted from field notes of actual surveys made by me or under my supervision, and that the same is true and correct to the best of my knowledge and belief.

Date Surveyed
FEBRUARY 28, 1994

Signature & Seal of Professional Surveyor *Max A. Schumann, Jr.*
MAX A. SCHUMANN, JR.

Certificate No.
1510

MAR 9 1994

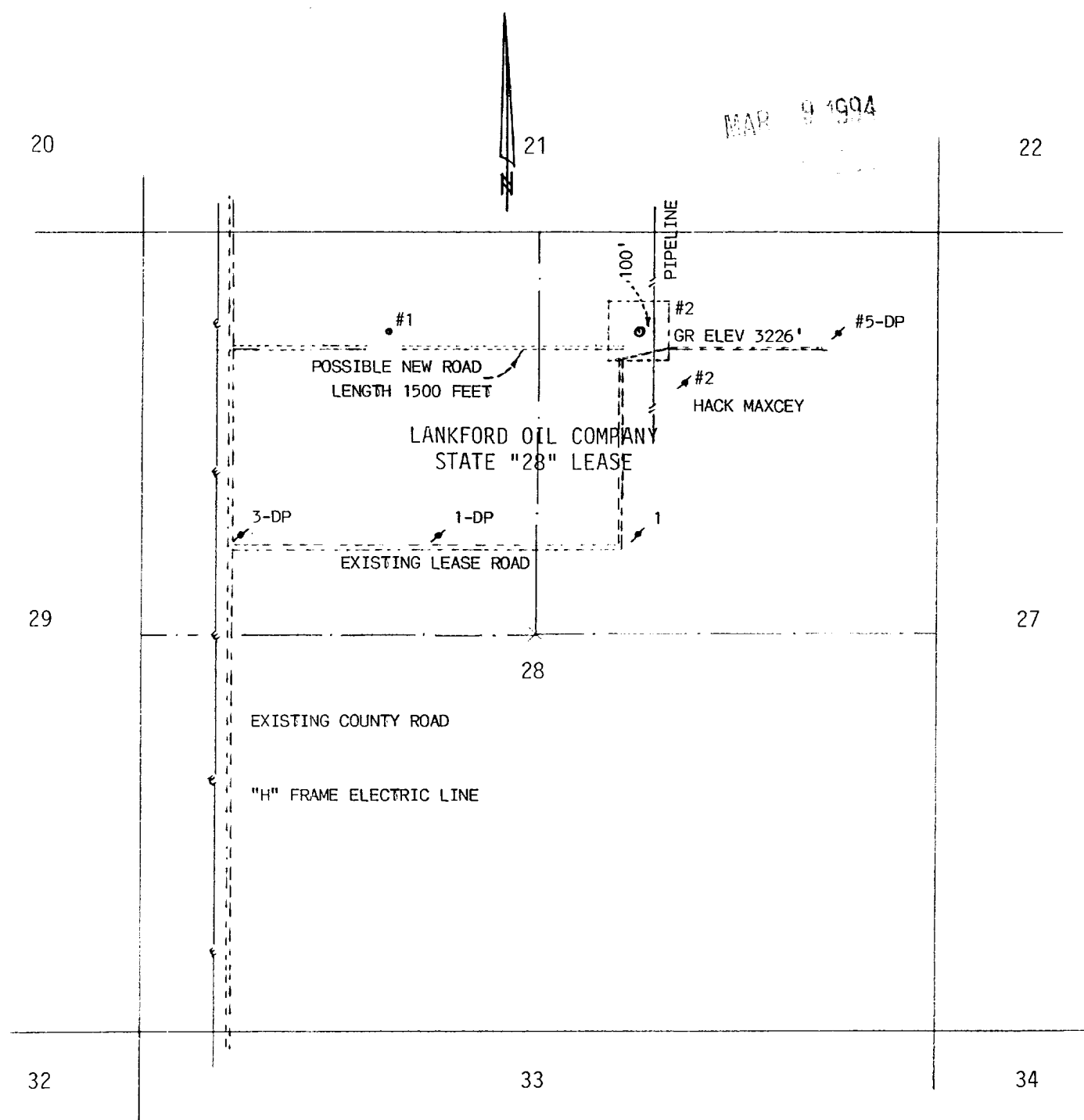

SURVEY PLAT

LANKFORD OIL COMPANY
400 FT x 400 FT TRACT AND ROADWAY SURVEY
WELL NO. 2, STATE "28" LEASE, 660 FT FR NORTH; 1980 FT FR EAST LINES
SECTION 28, T-20-S, R-28-E, EDDY COUNTY, NEW MEXICO

SURVEYED BY ME OR UNDER MY SUPERVISION AND
CERTIFIED CORRECT.
FEBRUARY 28, 1994

MAX A. SCHUMANN, JR.
REG. PROF. ENGINEER & LAND SURVEYOR
NO. 1510

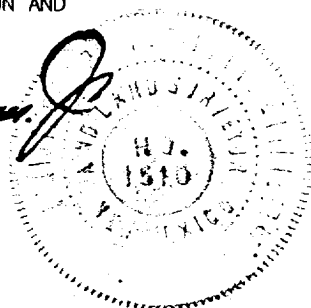

SCHUMANN ENGINEERING CO., INC.
P. O. BOX 504 - 408 NORTH PECOS STREET
MIDLAND, TEXAS 79702-0504
(915) 684-5548 OFFICE
(915) 684-6973 FAX

SCALE: 1" = 1000'

JOB NO. 59,578