

UNITED STATES  
DEPARTMENT OF THE INTERIOR  
BUREAU OF LAND MANAGEMENT

SUBMIT IN TRIPLICATE\*  
(Other instructions on  
reverse side)

Form approved.  
Budget Bureau No. 1004-0136  
Expires: December 31, 1991

c/SF

APPLICATION FOR PERMIT TO DRILL OR DEEPEN

1a. TYPE OF WORK

DRILL ☒

DEEPEN ☐

b. TYPE OF WELL

OIL  
WELL ☒

GAS  
WELL ☐

OTHER ☐

SINGLE  
ZONE ☐

MULTIPLE  
ZONE ☐

2. NAME OF OPERATOR

Bass Enterprises Production Co.

3. ADDRESS AND TELEPHONE NO.

P. O. Box 2760, Midland, Texas 79702 915-683-1277

4. LOCATION OF WELL (Report location clearly and in accordance with any State requirements.)\*

At surface

2310' 2310' 1780' FWL & 2030' FNL, Section 11, T-21-S, R-28-E  
At proposed prod. zone Same

14. DISTANCE IN MILES AND DIRECTION FROM NEAREST TOWN OR POST OFFICE\*

6.2 miles ENE from Carlsbad, New Mexico

15. DISTANCE FROM PROPOSED\*

LOCATION TO NEAREST  
PROPERTY OR LEASE LINE, FT.  
(Also to nearest drlg. unit line, if any)

660'

16. NO. OF ACRES IN LEASE

240

17. NO. OF ACRES ASSIGNED  
TO THIS WELL

40

18. DISTANCE FROM PROPOSED LOCATION\*  
TO NEAREST WELL, DRILLING, COMPLETED,  
OR APPLIED FOR, ON THIS LEASE, FT.

1420'

19. PROPOSED DEPTH

6700'

20. ROTARY OR CABLE TOOLS

Rotary

21. ELEVATIONS (Show whether DF, RT, GR, etc.)

3319.9 GR

22. APPROX. DATE WORK WILL START\*

Upon Approval

23.

PROPOSED CASING AND CEMENTING PROGRAM

SIZE OF HOLE	GRADE SIZE OF CASING	WEIGHT PER FOOT	SETTING DEPTH	QUANTITY OF CEMENT
* 14-3/4"	11-3/4" WC-40	42#	500'	350 sx circ to surface
** 11"	8-5/8" WC-50	32#	2900'	785 sx circ to surface
*** 7-7/8"	5-1/2" K-55	15.5#	6700'	670 sx tie back to 2400'

\* Surface casing to be set  $\pm$  100' above the salt in the Rustler Anhydrite.

Intermediate casing to be set in the top of the Lamar Lime.

Drilling procedure, BOP diagram, anticipated tops and surface use plans attached.

\*\* Intermediate casing will be run only in the event of severe lost circulation.

\*\*\* Cement will be circulated to surface on production string if intermediate casing is not run. DV Tool at 4500'.

Part ID 1  
5-13-94

New Loc & API

Certified Mail: P 237 023 526 GGR 11-22-93

IN ABOVE SPACE DESCRIBE PROPOSED PROGRAM: If proposal is to deepen, give data on present productive zone and proposed new productive zone. If proposal is to drill or deepen directionally, give pertinent data on subsurface locations and measured and true vertical depths. Give blowout preventer program, if any.

24.

SIGNED

William R. Dannels

TITLE

William R. Dannels  
Division Drilling Supt.

DATE

11-22-93

(This space for Federal or State office use)

PERMIT NO.

APPROVAL DATE

Application approval does not warrant or certify that the applicant holds legal or equitable title to those rights in the subject lease which would entitle the applicant to conduct operations thereon.  
CONDITIONS OF APPROVAL, IF ANY:

APPROVAL SUBJECT TO  
GENERAL REQUIREMENTS AND  
SPECIAL STIPULATIONS  
ATTACHED

APPROVED BY

(ORIG. SGD.) RICHARD L. MANUS

TITLE

AREA MANAGER

DATE

MAY 6 1994

\*See Instructions On Reverse Side

UNITED STATES  
DEPARTMENT OF THE INTERIOR  
BUREAU OF LAND MANAGEMENT

FORM APPROVED  
Budget Bureau No. 1004-0135  
Expires: March 31, 1993

SUNDRY NOTICES AND REPORTS ON WELLS

Do not use this form for proposals to drill or to deepen or reentry to a different reservoir.  
Use "APPLICATION FOR PERMIT—" for such proposals

5. Lease Designation and Serial No.

LC-063543

6. If Indian, Allottee or Tribe Name

SUBMIT IN TRIPLICATE

1. Type of Well

☒ Oil Well ☐ Gas Well ☐ Other

2. Name of Operator

BASS ENTERPRISES PRODUCTION CO.

3. Address and Telephone No.

P.O. BOX 2760, MIDLAND, TEXAS 79702-2760 (915) 683-2277

4. Location of Well (Footage, Sec., T., R., M., or Survey Description)

2310' FNL and 2310' FWL, SECTION 11, T21-S, R28-E

7. If Unit or CA, Agreement Designation

BIG EDDY UNIT

8. Well Name and No.

BIG EDDY UNIT #131

9. API Well No.

10. Field and Pool, or Exploratory Area

SAND POINT (DELAWARE)

11. County or Parish, State

EDDY CO., NEW MEXICO

12. CHECK APPROPRIATE BOX(s) TO INDICATE NATURE OF NOTICE, REPORT, OR OTHER DATA

TYPE OF SUBMISSION

- ☐ Notice of Intent  
☒ Subsequent Report  
☐ Final Abandonment Notice

TYPE OF ACTION

- ☐ Abandonment  
☐ Recompletion  
☐ Plugging Back  
☐ Casing Repair  
☐ Altering Casing  
☐ Other MOVE LOCATION

- ☐ Change of Plans  
☐ New Construction  
☐ Non-Routine Fracturing  
☐ Water Shut-Off  
☐ Conversion to Injection  
☐ Dispose Water

(Note: Report results of multiple completion on Well Completion or Recompletion Report and Log form.)

13. Describe Proposed or Completed Operations (Clearly state all pertinent details, and give pertinent dates, including estimated date of starting any proposed work. If well is directionally drilled, give subsurface locations and measured and true vertical depths for all markers and zones pertinent to this work.)

RESTAKE AND MOVE LOCATION AS PER GARY BOWERS WITH THE BUREAU OF LAND MANAGEMENT.

OLD LOCATION - 1780' FWL AND 2080' FNL, SECTION 11, T21-S, R28-E.

NEW LOCATION - 2310' FWL AND 2310' FNL, SECTION 11, T21-S, R28-E.



CERTIFIED # P 237 023 597  
BJL/RMN

14. I hereby certify that the foregoing is true and correct

Signed

William R. Danner

Title

DIVISION DRILLING SUPT.

Date

4/22/94

(This space for Federal or State office use)

Approved by

Title

Date

Conditions of approval, if any:

DISTRICT I  
P.O. Box 1960, Hobbs, NM 88240

DISTRICT II  
P.O. Drawer DD, Artesia, NM 88210

DISTRICT III  
1000 Rio Brazos Rd., Aztec, NM 87410

State of New Mexico  
Energy, Minerals and Natural Resources Department

OIL CONSERVATION DIVISION  
P.O. Box 2088  
Santa Fe, New Mexico 87504-2088

REPCO - WTD PRODUCTION

APR 21 1994

RECEIVED

Form C-102  
Revised February 10, 1994  
Instruction on back  
Submit to Appropriate District Office  
State Lease - 4 Copies  
Fee Lease - 3 Copies

☐ AMENDED REPORT

WELL LOCATION AND ACREAGE DEDICATION PLAT

API Number 30-015-27943	Pool Code 55500	Pool Name SAND POINT (DELAWARE)
Property Code	Property Name BIG EDDY UNIT	Well Number 131
OGED No. 001801	Operator Name BASS ENTERPRISES PRODUCTION COMPANY	Elevation 3330'

Surface Location

UL or lot No. F	Section 11	Township 21 S	Range 28 E	Lot Idn	Feet from the 2310	North/South line NORTH	Feet from the 2310	East/West line WEST	County EDDY
--------------------	---------------	------------------	---------------	---------	-----------------------	---------------------------	-----------------------	------------------------	----------------

Bottom Hole Location If Different From Surface

UL or lot No.	Section	Township	Range	Lot Idn	Feet from the	North/South line	Feet from the	East/West line	County
Dedicated Acres 40	Joint or Infill U	Consolidation Code N	Order No.						

NO ALLOWABLE WILL BE ASSIGNED TO THIS COMPLETION UNTIL ALL INTERESTS HAVE BEEN CONSOLIDATED  
OR A NON-STANDARD UNIT HAS BEEN APPROVED BY THE DIVISION

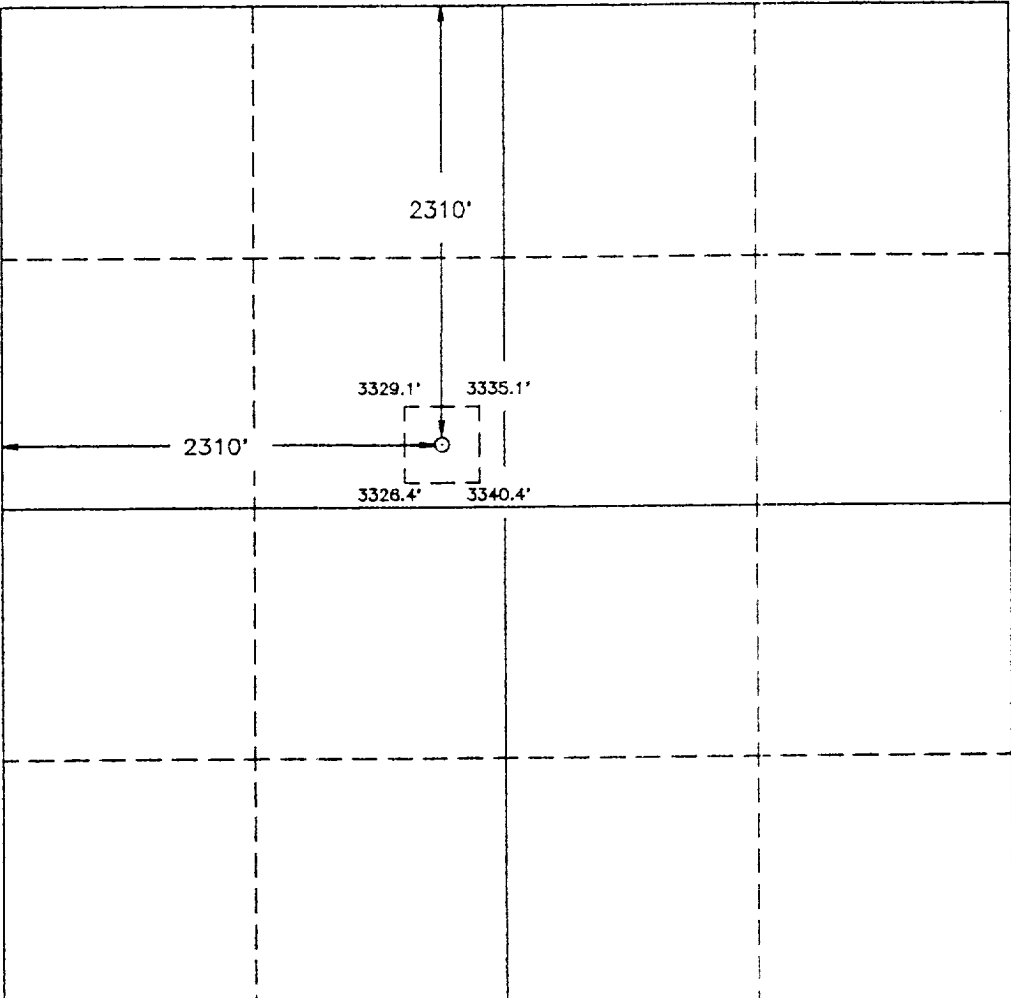
	<p>OPERATOR CERTIFICATION</p> <p>I hereby certify the the information contained herein is true and complete to the best of my knowledge and belief.</p> <p><u>William R. Dannels</u> Signature</p> <p><u>WILLIAM R. DANNELS</u> Printed Name</p> <p><u>DIVISION DRILLING SUPT.</u> Title</p> <p><u>4/22/94</u> Date</p> <p>SURVEYOR CERTIFICATION</p> <p>I hereby certify that the well location shown on this plat was plotted from field notes of actual surveys made by me or under my supervision, and that the same is true and correct to the best of my belief.</p> <p><u>APR 11 1994</u> Date Surveyed</p> <p><u>[Signature]</u> Signature &amp; Seal of Professional Surveyor</p> <p><u>W.O. Niles 94-PI-0642</u> Certificate No.</p> <p><u>JOHN W. WEST, 676</u> <u>RONALD J. EDSON, 3239</u> <u>GARY L. JONES, 7977</u></p>
--	--

Submit to Appropriate  
District Office  
State Lease - 4 copies  
Fee Lease - 3 copies

State of New Mexico  
Energy, Minerals and Natural Resources Department

Form C-102  
Revised 1-1-89

OIL CONSERVATION DIVISION

P.O. Box 2088  
Santa Fe, New Mexico 87504-2088

DISTRICT I

P.O. Box 1980, Hobbs, NM 88240

DISTRICT II

P.O. Drawer DD, Artesia, NM 88210

DISTRICT III

1000 Rio Brazos Rd., Aztec, NM 87410

WELL LOCATION AND ACREAGE DEDICATION PLAT

All Distances must be from the outer boundaries of the section

Operator BASS ENTERPRISES PRODUCTION			Lease BIG EDDY UNIT			Well No. 131		
Unit Letter F	Section 11	Township 21 SOUTH	Range 28 EAST	County NMPM		EDDY		
Actual Footage Location of Well: 2080 feet from the NORTH line and 1780 feet from the WEST line								
Ground Level Elev. 3319.9'		Producing Formation Delaware		Pool Sand Point		Dedicated Acreage: 40 Acres		

1. Outline the acreage dedicated to the subject well by colored pencil or hatchure marks on the plat below.
2. If more than one lease is dedicated to the well, outline each and identify the ownership thereof (both as to working interest and royalty).
3. If more than one lease of different ownership is dedicated to the well, have the interest of all owners been consolidated by communitization, unitization, force-pooling, etc.?

☐ Yes ☐ No If answer is "yes" type of consolidation \_\_\_\_\_

If answer is "no" list of owners and tract descriptions which have actually been consolidated. (Use reverse side of this form necessary.)

No allowable will be assigned to the well unit all interests have been consolidated (by communitization, unitization, forced-pooling, otherwise) or until a non-standard unit, eliminating such interest, has been approved by the Division.

OPERATOR CERTIFICATION

I hereby certify the the information contained herein is true and complete to the best of my knowledge and belief.

Signature

*William R. Dannels*

Printed Name

William R. Dannels

Position

Division Drilling Supt.

Company

Bass Enterprises Prod Co.

Date

11-22-93

SURVEYOR CERTIFICATION

I hereby certify that the well location shown on this plat was plotted from field notes of actual surveys made by me or under my supervision, and that the same is true and correct to the best of my knowledge and belief.

Date Surveyed

OCTOBER 28, 1993

Signature & Seal of  
Professional Surveyor

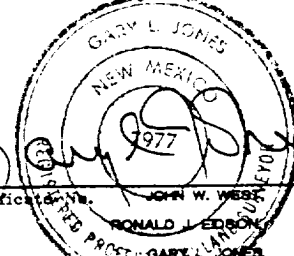

Certification No. JOHN W. WEBB 678  
RONALD J. EDSON 3239  
GARY L. JONES 977

93-11-2108

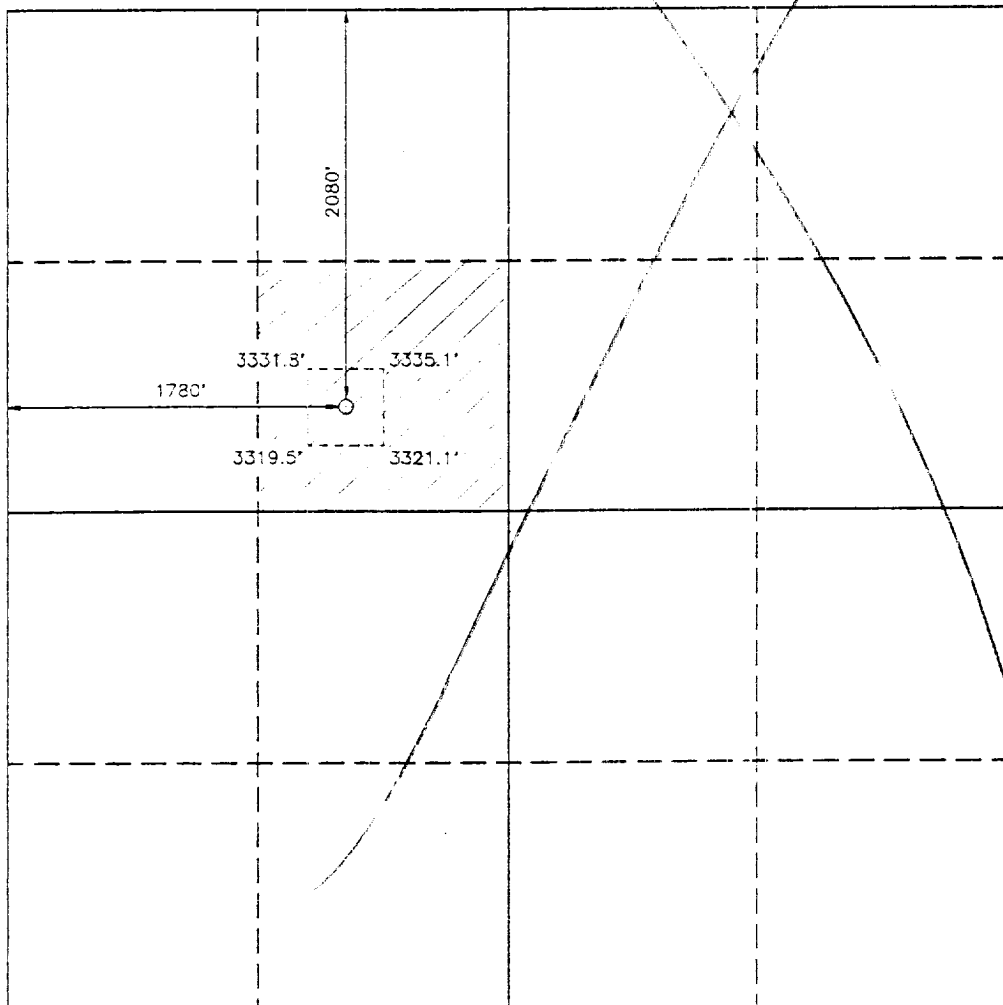

0 330 660 990 1320 1650 1980 2310 2640 2000 1500 1000 500 0

3000 PSI WP

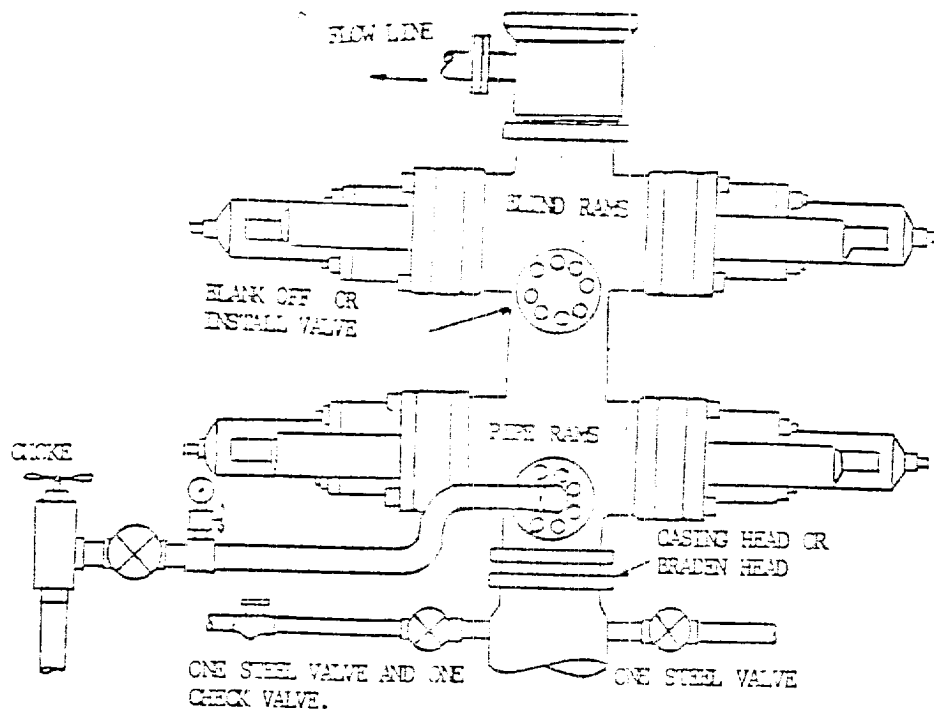

THE FOLLOWING CONSTITUTE MINIMUM BLOWOUT PREVENTER REQUIREMENTS

- A. One double gate blowout preventer with lower rams for pipe and upper rams blind, all hydraulically controlled.
- B. Opening on preventers between rams to be flanged, studded or clamped and at least two inches diameter.
- C. All connections from operating manifold to preventers to be all steel hose or tube a minimum of one inch in diameter.
- D. The available closing pressure shall be at least 15% in excess of that required with sufficient volume to operate (close, open, and re-close) the preventers.
- E. All connections to and from preventers to have a pressure rating equivalent to that of the BOP's.
- F. Manual controls to be installed before drilling cement plug.
- G. Valve to control flow through drill pipe to be located on rig floor.
- H. Choke may be either positive or adjustable. Choke spool may be used between rams.