

NM OIL CONS. COMMISSION

DRAWER DD

ARTESIA, NM 88210

UNITED STATES

DEPARTMENT OF THE INTERIOR
BUREAU OF LAND MANAGEMENT

Form 3160-5
(June 1990)

SUNDRY NOTICES AND REPORTS ON WELLS

Do not use this form for proposals to drill or to deepen or reentry to a different reservoir.
Use "APPLICATION FOR PERMIT—" for such proposals

SUBMIT IN TRIPLICATE

RECEIVED

FORM APPROVED

Budget Bureau No. 1004-0135

Expires: March 31, 1993

5. Lease Designation and Serial No.

NM-78215

6. If Indian, Allottee or Tribe Name

7. If Unit or CA, Agreement Designation

8. Well Name and No. 12365
Hickory "ALV" Federal #3

9. API Well No.

10. Field and Pool, or Exploratory Area
Indian Basin Upper Penn
Assoc. Pool

11. County or Parish, State
WILCOX, MORROW
Eddy County, New Mexico

1. Type of Well

☒ Oil Well ☐ Gas Well ☐ Other

2. Name of Operator

YATES PETROLEUM CORPORATION

3. Address and Telephone No.

105 South Fourth Street, Artesia, New Mexico 88210

4. Location of Well (Footage, Sec., T., R., M., or Survey Description)

2166' FSL & 2253' FWL
Section 17-T22S-R24E

AUG 11 '94

O. C. D.

ARTESIA, OFFICE

12. CHECK APPROPRIATE BOX(s) TO INDICATE NATURE OF NOTICE, REPORT, OR OTHER DATA

TYPE OF SUBMISSION

TYPE OF ACTION

☒ Notice of Intent

☐ Subsequent Report

☐ Final Abandonment Notice

☐ Abandonment

☐ Recompletion

☐ Plugging Back

☐ Casing Repair

☐ Altering Casing

☒ Other R-O-W's

☐ Change of Plans

☐ New Construction

☐ Non-Routine Fracturing

☐ Water Shut-Off

☐ Conversion to Injection

☐ Dispose Water

(Note: Report results of multiple completion on Well Completion or Recompletion Report and Log form.)

13. Describe Proposed or Completed Operations (Clearly state all pertinent details, and give pertinent dates, including estimated date of starting any proposed work. If well is directionally drilled, give subsurface locations and measured and true vertical depths for all markers and zones pertinent to this work.)*

Yates Petroleum Corporation wishes to amend the surface use plan to add a 3 phase raptor proof powerline and a 3" steel (buried or surface) flowline which will follow the existing road and an existing gas line to our Hickory Battery located in the same section. (on plat attached) Route will be approximately 1500' in length and 50' wide to accomodate both right-of-ways. The archeological services have been done by Pecos on their report 93155 and New Mexico Arch survey #93-NMAS-22-M. The pipeline which will be followed is NM-90430 and NM-90431.

14. I hereby certify that the foregoing is true and correct

Signed Ken [Signature]

Title LANDMAN

Date 9/28/93

(This space for Federal or State office use)

Approved by /s/ Scott Powers

Title ACTING AREA MANAGER

Date 8/5/94

Conditions of approval, if any:

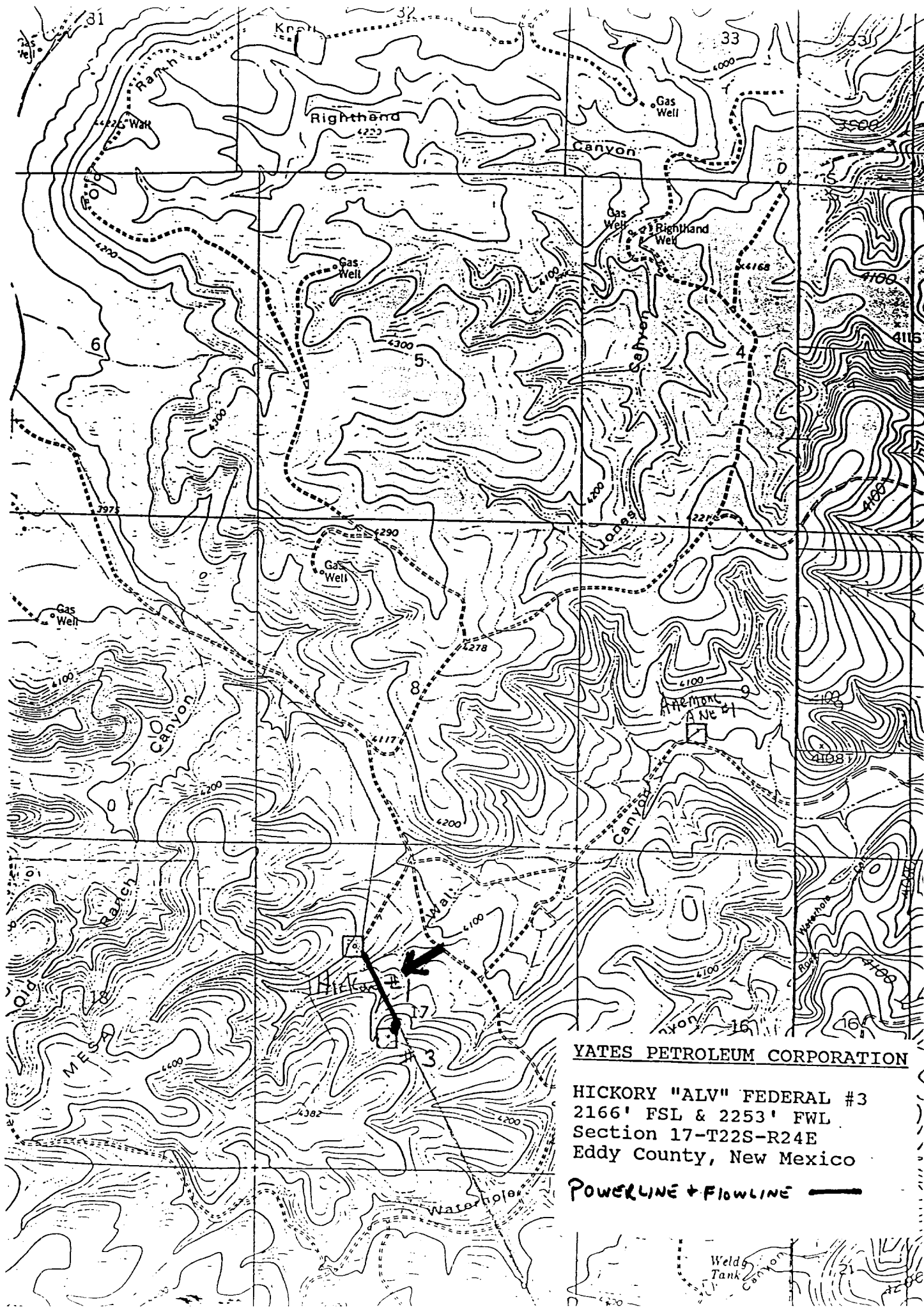

YATES PETROLEUM CORPORATION

HICKORY "ALV" FEDERAL #3
2166' FSL & 2253' FWL
Section 17-T22S-R24E
Eddy County, New Mexico

POWERLINE + FLOWLINE —

Welding
Tank