

SECTION 25, TOWNSHIP 20 SOUTH, RANGE 26 EAST, N.M.P.M.,
EDDY COUNTY, NEW MEXICO.

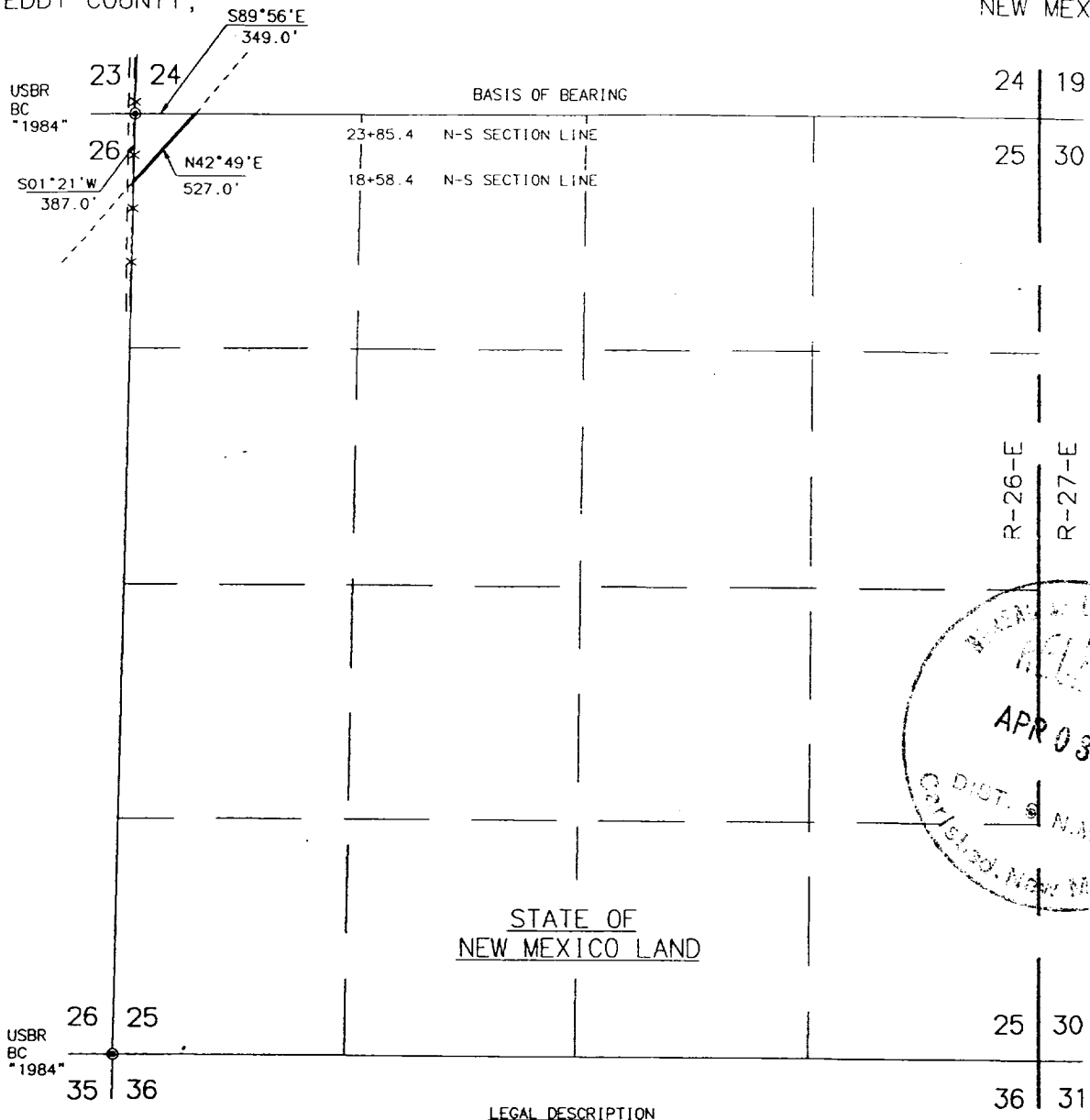

A STRIP OF LAND 30.0 FEET WIDE CROSSING STATE OF NEW MEXICO LAND IN SECTION 25, TOWNSHIP 20 SOUTH, RANGE 26 EAST, N.M.P.M., EDDY COUNTY, NEW MEXICO AND BEING 15.0 FEET LEFT AND 15.0 FEET RIGHT OF THE FOLLOWING DESCRIBED CENTERLINE SURVEY:

BEGINNING AT A POINT ON THE WEST LINE OF SAID SECTION 25 WHICH LIES S01°21'W, 387.0 FEET FROM A USBR BRASS CAP FOUND FOR THE THE NORTHWEST CORNER OF SAID SECTION 25; THENCE N42°49'E, 527.0 FEET TO A POINT ON THE NORTHLINE OF SAID SECTION 25 WHICH LIES S89°56'E, 349.0 FEET FROM SAID NORTHWEST CORNER OF SAID SECTION 25. SAID STRIP OF LAND BEING 527.0 FEET OR 31.94 RODS IN LENGTH AND CONTAINS 0.363 ACRES MORE OR LESS AND BEING ALLOCATED BY FORTIES AS FOLLOWS:

NW/4 NW/4 -- 31.94 RODS -- 0.363 ACRES

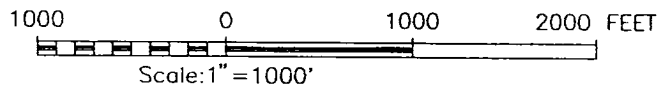

I HEREBY CERTIFY THAT THIS PLAT WAS PREPARED FROM FIELD NOTES OF AN ACTUAL SURVEY AND MEETS OR EXCEEDS ALL REQUIREMENTS FOR LAND SURVEYS AS SPECIFIED BY THIS STATE.

JOHN W. WEST, N.M. P.E. & P.S. No. 676
TEXAS P.L.S. No. 1138
RONALD J. EIDSON, N.M. P.S. No. 3239
TEXAS P.L.S. No. 1883
GARY C. EIDSON, N.M. P.S. No. 12641
TEXAS P.L.S. No. 4735

JOHN W. WEST ENGINEERING COMPANY
CONSULTING ENGINEERS & SURVEYORS - HOBBS, NEW MEXICO

MARALO, INC.

A PIPELINE CROSSING STATE OF
NEW MEXICO LAND IN
SECTION 25,
TOWNSHIP 20 SOUTH,
RANGE 26 EAST, N.M.P.M.,
EDDY COUNTY, NEW MEXICO.

Survey Date: 3/6/97	Sheet 1 of 1 Sheets
W.O. Number: 97-11-0469	Drawn By: D.McCARLEY
Date: 3/11/97 MARALO	MARLO469 Scale: 1" = 1000'