

SECTION 24, TOWNSHIP 20 SOUTH, RANGE 26 EAST, N.M.P.M.,  
EDDY COUNTY, NEW MEXICO.

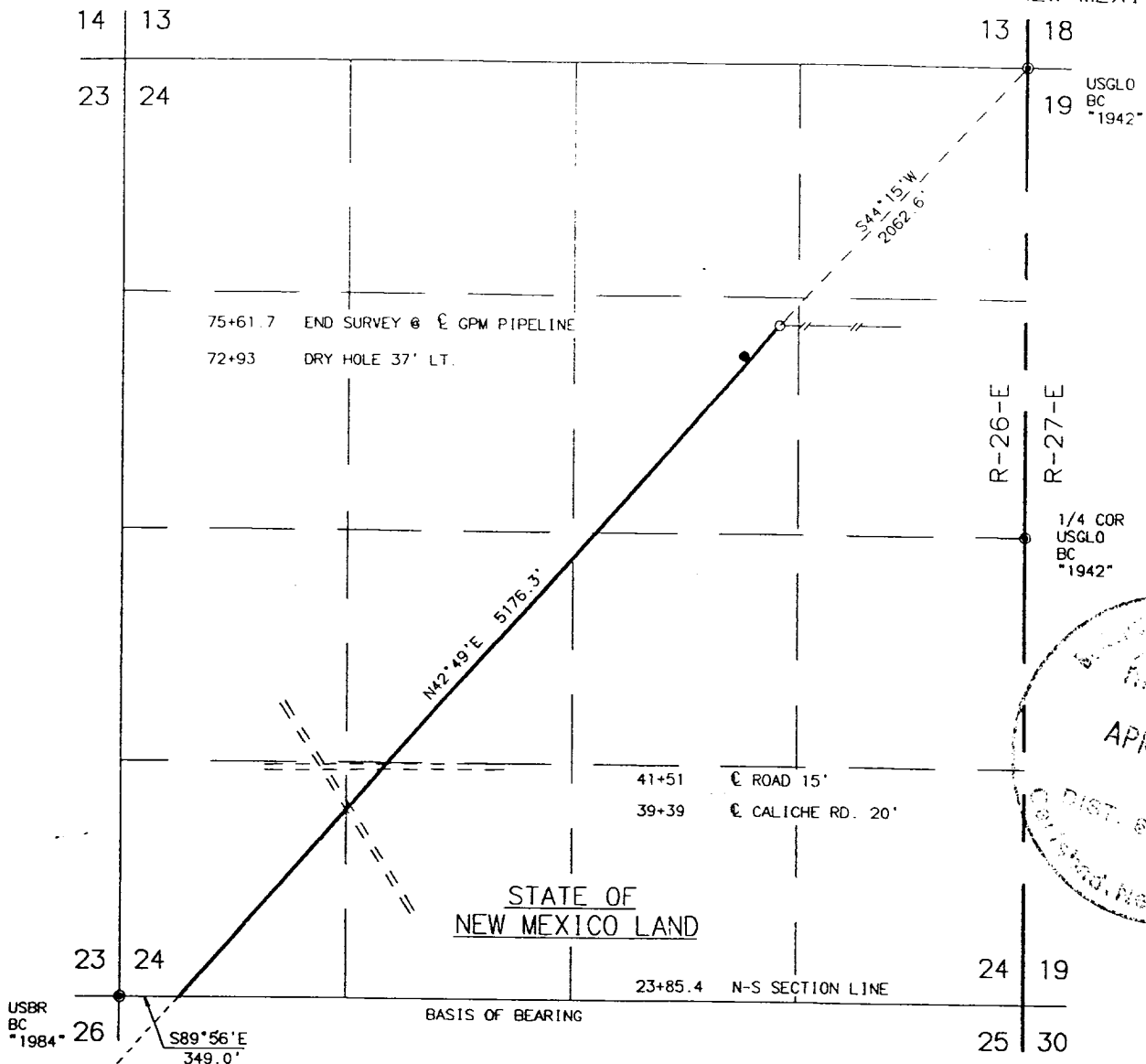

LEGAL DESCRIPTION

A STRIP OF LAND 30.0 FEET WIDE CROSSING STATE OF NEW MEXICO LAND IN SECTION 24, TOWNSHIP 20 SOUTH, RANGE 26 EAST, N.M.P.M., EDDY COUNTY, NEW MEXICO AND BEING 15.0 FEET LEFT AND 15.0 FEET RIGHT OF THE FOLLOWING DESCRIBED CENTERLINE SURVEY:

BEGINNING AT A POINT ON THE SOUTH LINE OF SAID SECTION 24 WHICH LIES S89°56'E, 349.00 FEET FROM A USBR BRASS CAP FOUND FOR THE SOUTHWEST CORNER OF SAID SECTION 24; THENCE N42°49'E, 5176.3 FEET TO A POINT IN THE NORTHEAST QUARTER OF SAID SECTION 24 WHICH LIES S44°15'W, 2062.6 FEET FROM A USGLO BRASS CAP FOUND AT THE NORTHEAST CORNER OF SAID SECTION 24. SAID STRIP OF LAND BEING 5176.3 FEET OR 313.72 RODS IN LENGTH AN CONTAINS 3.565 ACRES MORE OR LESS AND BEING ALLOCATED BY FORTIES AS FOLLOWS:

SW/4 SW/4 -- 87.17 RODS -- 0.991 ACRES  
SE/4 SW/4 -- 21.67 RODS -- 0.246 ACRES  
NE/4 SW/4 -- 96.62 RODS -- 1.098 ACRES  
NW/4 SE/4 -- 12.04 RODS -- 0.137 ACRES  
SW/4 NE/4 -- 96.22 RODS -- 1.093 ACRES

I HEREBY CERTIFY THAT THIS PLAT WAS PREPARED FROM FIELD NOTES OF AN ACTUAL SURVEY AND MEETS OR EXCEEDS ALL REQUIREMENTS FOR LAND SURVEYS AS SPECIFIED BY THIS STATE.

*John W. West* 3239 3-12-97  
JOHN W. WEST N.M. P.E. No. 676  
TEXAS P.L.S. No. 1138  
RONALD EIDSON N.M. P.E. No. 3239  
TEXAS P.L.S. No. 1883  
GARY G. EIDSON N.M. P.S. No. 12641  
TEXAS P.L.S. No. 4735

JOHN W. WEST ENGINEERING COMPANY  
CONSULTING ENGINEERS & SURVEYORS - HOBBS, NEW MEXICO

MARALO, INC.

A PIPELINE CROSSING STATE OF  
NEW MEXICO LAND IN  
SECTION 24,  
TOWNSHIP 20 SOUTH,  
RANGE 26 EAST, N.M.P.M.,  
EDDY COUNTY, NEW MEXICO.

Survey Date: 3/6/97	Sheet 1 of 1 Sheets
W.O. Number: 97-11-0469	Drawn By: D.McCARLEY
Date: 3/11/97 MARALO	MARL0469 Scale: 1"=1000'