

UNITED STATES  
DEPARTMENT OF THE INTERIOR  
BUREAU OF LAND MANAGEMENT

N.M. Oil Cons. Division  
811 S. 1st Street  
Albuquerque, NM 87102

FORM APPROVED  
Budget Bureau No. 1004-0135  
Expires: September 30, 1990

SUNDRY NOTICES AND REPORTS ON WELLS

Do not use this form for proposals to drill or to deepen or reentry to a different reservoir.  
Use "APPLICATION FOR PERMIT--" for such proposals

SUBMIT IN TRIPLICATE

1. Type of Well

☐ Oil Well ☐ Gas Well ☒ Other

2. Name of Operator

EXXON CORPORATION ATTN: REGULATORY AFFAIRS

3. Address and Telephone No.

P. O. BOX 1600 MIDLAND, TX 79702 (915) 688-6782

4. Location of Well (Footage, Sec., T., R., M., or Survey Description)

1333' FSL 1107' FWL, SEC 31, T20S, R28E

5. Lease Designation and Serial No.

NMNM-01119

6. If Indian, Allottee or Tribe Name

7. If Unit or CA, Agreement Designation

NMNM 94450X

8. Well Name and No.

AVALON (DELAWARE) UNIT  
642W

9. API Well No.

3001528663

10. Field and Pool, or Exploratory Area

AVALON DELAWARE 3715

11. County or Parish, State

EDDY NM

12. CHECK APPROPRIATE BOX(s) TO INDICATE NATURE OF NOTICE, REPORT, OR OTHER DATA

TYPE OF SUBMISSION

- ☐ Notice of Intent  
☒ Subsequent Report  
☐ Final Abandonment Notice

TYPE OF ACTION

- ☐ Abandonment  
☐ Recompletion  
☐ Plugging Back  
☐ Casing Repair  
☐ Altering Casing  
☒ Other

- ☐ Change of Plans  
☐ New Construction  
☐ Non-Routine Fracturing  
☐ Water Shut-Off  
☐ Conversion to Injection

AMEND TEMP. SURF. FLOWLINE ROUTE

(Note: Report results of multiple completion on Well Completion or  
Recompletion Report and Log form.)

13. Describe Proposed or Completed Operations (Clearly state all pertinent details, and give pertinent dates, including estimated date of starting any proposed work. If well is directionally drilled, give subsurface locations and measured and true vertical depths for all markers and zones pertinent to this work.)\*

CONFIRM APPROVAL BY DOUG HOAG 03/27/97 TO REROUTE TEMP. SURF. FLOWLINE  
ORIGINALLY APPROVED 03/21/97 (COPY OF ORIGINAL SUNDRY NOTICE IS ATTACHED)

FLOWLINE WILL RUN FROM #642W TO 533W ALONG EXISTING ROAD, THEREFORE, NO  
ADDITIONAL SURFACE DISTURBANCE WILL OCCUR.

PLAT IS ATTACHED.

14. I hereby certify that the foregoing is true and correct

Signed

*Alex M. Correa*

Title

Alex M. Correa  
Sr. Regulatory Specialist

Date 03/31/97

(This space for Federal or State office use)

Approved

(ORIG SCD) JOSE G. LARA

Title

Petroleum Engineer

Date

4/9/97

Conditions of approval, if any:

Form 3465-5  
(December 1989)

UNITED STATES  
DEPARTMENT OF THE INTERIOR  
BUREAU OF LAND MANAGEMENT

FORM APPROVED  
Budget Bureau No. 1004-0125  
Expires September 30, 1990

SUNDRY NOTICES AND REPORTS ON WELLS

Do not use this form for proposals to drill or to deepen or reentry to a different reservoir.  
Use "APPLICATION FOR PERMIT--" for such proposals

SUBMIT IN TRIPLICATE

1. Lease Designation and Serial No.

NMNM-01119

2. If Indian, Allottee or Tribal Name:

7. If Unit or CA, Agreement Designation

NMNM 94450X

8. Well Name and No.

AYALON (DELAWARE) UNIT

9. API Well No.

10. Field and Pool, or Exploratory Area

AYALON DELAWARE 3715

11. County or Parish, State

EDDY

NM

1. Type of Well

☐ Oil Well ☐ Gas Well ☒ Other

2. Name of Operator

EXXON CORPORATION ATTN: REGULATORY AFFAIRS

3. Address and Telephone No.

P. O. BOX 1600 MIDLAND, TX 79702 (915) 688-6782

4. Location of Well (Footage, Sec., T., R., M., or Survey Description)

SEC. 31, T20S, R28E

12. CHECK APPROPRIATE BOX(S) TO INDICATE NATURE OF NOTICE, REPORT, OR OTHER DATA

TYPE OF SUBMISSION

- ☒ Notice of Intent  
☐ Subsequent Report  
☐ Final Abandonment Notice

TYPE OF ACTION

- ☐ Abandonment  
☐ Renovation  
☐ Plugging Back  
☐ Casing Repair  
☐ Altering Casing  
☒ Other

- ☐ Change of Plans  
☐ New Construction  
☐ Non-Routine Fracturing  
☐ Water Shut-Off  
☐ Conversion to Injection

RUN TEMP. SURFACE FLOWLINE

(Also Report results of multiple completion on Well Completion or Renovation Report and Log form.)

13. Describe Proposed or Completed Operations (Clearly state all pertinent details, and give pertinent dates, including estimated date of starting any proposed work. If well is directionally drilled, give subsurface locations and measured and true vertical depths for all markers and zones pertinent to this work.)

RUN APPROX. 1200' OF 2" OR 3" POLY FAST LINE FROM WELL #533W (API NO. 3001528667, 2517' FSL & 78' FEL, SEC. 31, T20S, R28E) TO WELL #626W (API NO. 3001528662, 2658' FSL & 1127' FHL, SEC. 32, T20S, R28E). BOTH WELLS ARE INJECTORS. APPROVAL HAS BEEN RECEIVED FROM NMOC TO RUN A STEP RATE TEST ON #626W BUT THE WELL IS CHARGED UP AND WORK CANNOT BE DONE. LINE WILL ALLOW WATER INJECTED INTO #626W TO BE INJECTED INTO #533W. PLAT IS ATTACHED.

RUN APPROX. 1200' OF 2" OR 3" POLY FAST LINE FROM WELL #571W (API NO. 3001528668, 1356' FSL & 99' FEL, SEC. 31, T20S, R28E) TO WELL #642W (API NO. 3001528663, 1333' FSL & 1107' FHL, SEC. 32, T20S, R28E). BOTH WELLS ARE INJECTORS. APPROVAL HAS BEEN RECEIVED FROM NMOC TO RUN A STEP RATE TEST ON #642W BUT THE WELL IS CHARGED UP AND WORK CANNOT BE DONE. LINE WILL ALLOW WATER INJECTED INTO #642W TO BE INJECTED INTO #571W. PLAT IS ATTACHED.

NMOC HAS APPROVED MOVING THE WATER AND WILL BE SENT A COPY OF THIS SUNDRY NOTICE AND PLATS. LINES WILL BE LAID ON SURFACE WITH MINIMAL DISTURBANCE AND WILL BE REMOVED APPROX. 10 DAYS AFTER WORK COMMENCES.

14. I hereby certify that the foregoing is a true and correct copy of the original.

Signed

*Alex M. Correa*

Alex M. Correa

SR. Regulatory Specialist

Date 03/20/97

(This space for Federal or State agency use)

Approved by

Conditions of approval, if any:

*Christy J. Burke*

Title

*Acting Area Manager*

Date

3/21/97

This is U.S.C. Section 3601, which is a crime for any person knowingly and willfully to make to any department or agency of the United States any false, fictitious or fraudulent statements or representations or to any matter within its jurisdiction.

\*See Instructions on Reverse Side

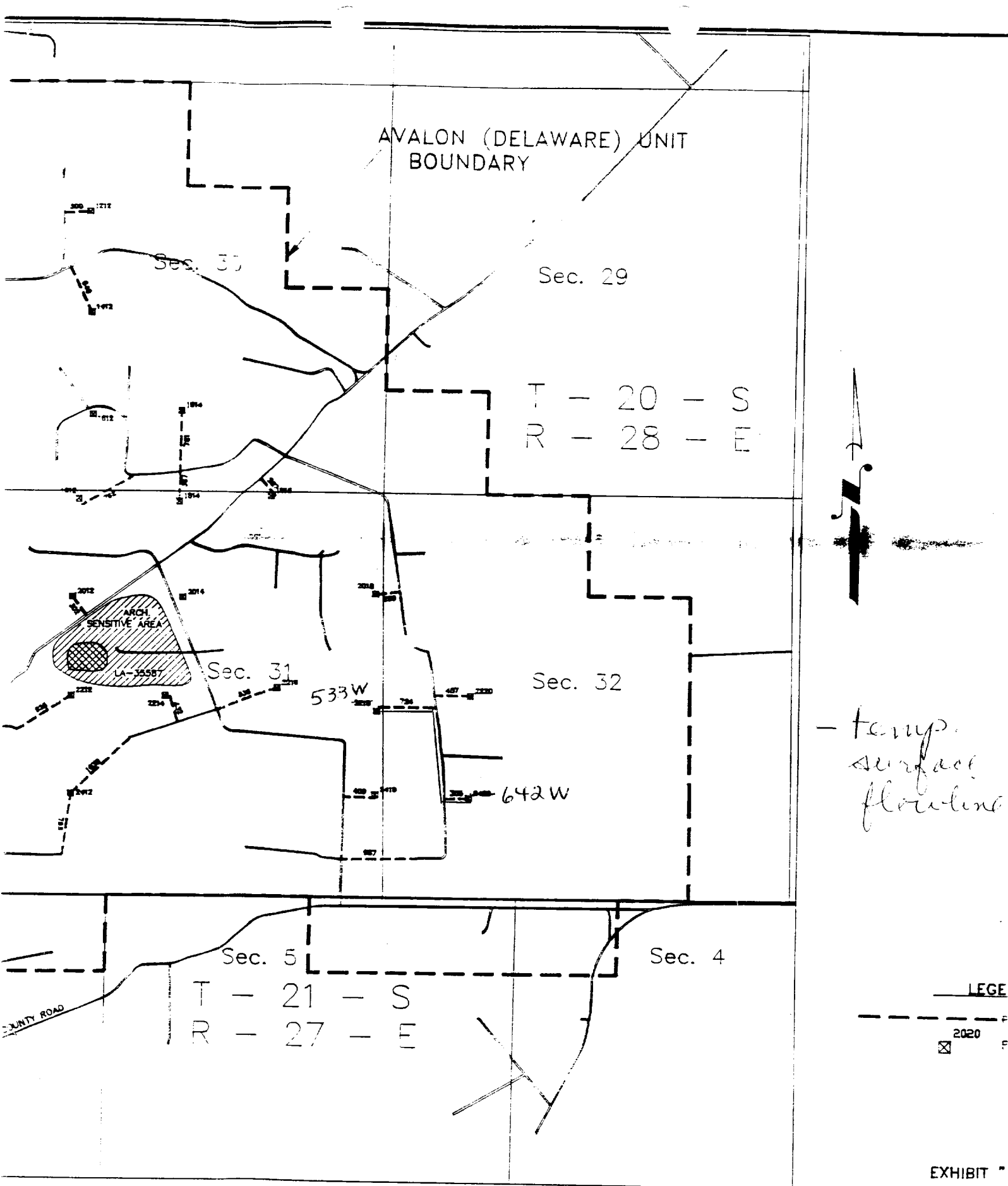

EXHIBIT "

EXXON'S AVALON (DELAWARE) UNIT PROPOSED ROADS AND WELL LOCATIONS AVALON DELAWARE FLD				EDDY CO., N.M. P. MID	
DRAWN BY M.L. HOSTAS	IN CH. CHECKED BY SURVEY GROUP	DATE 6/27/95	SCALE 1" = 100'	DATE 3/20/95	
CHECKED BY [blank]	APPROVED BY [blank]	DATE [blank]	SCALE [blank]	DATE [blank]	