

UNITED STATES
DEPARTMENT OF THE INTERIOR
BUREAU OF LAND MANAGEMENT

FORM APPROVED
Budget Bureau No. 1004-0135
Expires: March 31, 1993

SUNDRY NOTICES AND REPORTS ON WELLS

Do not use this form for proposals to drill or to deepen or reentry to a different reservoir.
Use "APPLICATION FOR PERMIT - " for such proposals

SUBMIT IN TRIPLICATE

1. Type of Well

☐ Oil Well ☒ Gas Well ☐ Other

2. Name of Operator

Marathon Oil Company

3. Address and Telephone No.

P.O. Box 552, Midland, TX 79702

915-687-8449

4. Location of Well (Footage, Sec., T., R., M., or Survey Description)

660' FSL & 660' FEL, Sec 4, T-21-S, R-23-E, UL 'P'

5. Lease Designation and Serial No.

NM05607

6. If Indian, Allottee or Tribe Name

N/A

7. If Unit or CA, Agreement Designation

North Indian Basin Unit

8. Well Name and No.

North Indian 34
Basin Unit

9. API Well No.

30-015-29296

10. Field and Pool, or exploratory Area

Indian Basin/Upper Penn

11. County or Parish, State

Eddy County NM

12. CHECK APPROPRIATE BOX(s) TO INDICATE NATURE OF NOTICE, REPORT, OR OTHER DATA

TYPE OF SUBMISSION

- ☐ Notice of Intent
☒ Subsequent Report
☐ Final Abandonment Notice

TYPE OF ACTION

- ☐ Abandonment
☒ Recompletion
☐ Plugging Back
☐ Casing Repair
☐ Altering Casing
☐ Other _____
- ☐ Change of Plans
☐ New Construction
☐ Non-Routine Fracturing
☐ Water Shut-Off
☐ Conversion to Injection
☐ Dispose Water

(Note: Report results of multiple completion on Well Completion or Recompletion Report and Log form.)

13. Describe Proposed or Completed Operations (Clearly state all pertinent details, and give pertinent dates, including estimated date of starting any proposed work. If well is directionally drilled, give subsurface locations and measured and true vertical depths for all markers and zones pertinent to this work.)*

MIRU PU. R/D tree & NU BOP's & tested. Unjayed PLS packer & POOH w/tbg. RIH w/ RBP, set & tested. Dumped sand on RBP. POOH w/kill string. RIH w/TCP gun w/PL packer & tested while TIH. R/U wedge & correlate tbg. R/D wedge & spaced out tbg. N/D BOP & R/U tree. R/U treesaver & Halliburton to perf Strawn. Perfed 8,262'-8,280' w/6 spf. R/D treesaver & Halliburton. Put well on test. R/D PU. Well tested at 190 mcfpd, 0 bopd & 0 bwpd. Well shut in 7/11/97 awaiting engineering decision.

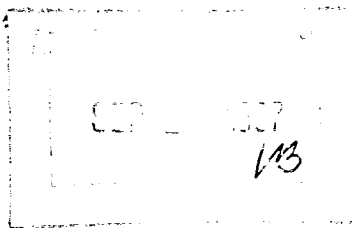

RECEIVED
BUREAU OF LAND MANAGEMENT
ROSWELL OFFICE
SEP 11 A 10:09

14. I hereby certify that the foregoing is true and correct

Signed

Garry Larke

Title Engineer Technician

Date September 9, 1997

(This space for Federal or State office use)

Approved by

Title

Date

Conditions of approval, if any: