

UNITED STATES
DEPARTMENT OF THE INTERIOR
BUREAU OF LAND MANAGEMENT

N.M. Oil Corp
P 1980
Hobbs NM 88241

FORM APPROVED
Budget Bureau No. 1004-0135
Expires: March 31, 1993

SUNDRY NOTICES AND REPORTS ON WELLS

Do not use this form for proposals to drill or to deepen or reentry to a different reservoir.
Use "APPLICATION FOR PERMIT—" for such proposals

SUBMIT IN TRIPLICATE

1. Type of Well <input checked="" type="checkbox"/> Oil Well <input type="checkbox"/> Gas Well <input type="checkbox"/> Other	5. Lease Designation and Serial No. NM-9194
2. Name of Operator YATES PETROLEUM CORPORATION (505) 748-1471	6. If Indian, Allottee or Tribe Name
3. Address and Telephone No. 105 South 4th St., Artesia, NM 88210	7. If Unit or CA, Agreement Designation
4. Location of Well (Footage, Sec., T., R., M., or Survey Description) 660' FSL & 660' FWL of Section 34-T22S-R23E (Unit M, SWSW)	8. Well Name and No. Sacahuiste KE Federal #2
	9. API Well No. 30-015-29432
	10. Field and Pool, or Exploratory Area Indian Basin Yeso South
	11. County or Parish, State Eddy Co., NM

CHECK APPROPRIATE BOX(s) TO INDICATE NATURE OF NOTICE, REPORT, OR OTHER DATA

TYPE OF SUBMISSION	TYPE OF ACTION
<input type="checkbox"/> Notice of Intent	<input type="checkbox"/> Abandonment
<input checked="" type="checkbox"/> Subsequent Report	<input type="checkbox"/> Recompletion
<input type="checkbox"/> Final Abandonment Notice	<input type="checkbox"/> Plugging Back
	<input type="checkbox"/> Casing Repair
	<input type="checkbox"/> Altering Casing
	<input checked="" type="checkbox"/> Other Spud & conductor
	<input type="checkbox"/> Change of Plans
	<input type="checkbox"/> New Construction
	<input type="checkbox"/> Non-Routine Fracturing
	<input type="checkbox"/> Water Shut-Off
	<input type="checkbox"/> Conversion to Injection
	<input type="checkbox"/> Dispose Water

(Note: Report results of multiple completion on Well Completion or Recompletion Report and Log form.)

3. Describe Proposed or Completed Operations (Clearly state all pertinent details, and give pertinent dates, including estimated date of starting any proposed work. If well is directionally drilled, give subsurface locations and measured and true vertical depths for all markers and zones pertinent to this work.)*

Spudded a 20" hole with rat hole machine at 12:00 noon 8-18-97. Set 40' of 16" conductor pipe. Cemented to surface. NOTE: Notified Don Early w/BLM-Carlsbad of spud.

TD 40'. Waiting on rotary tools.

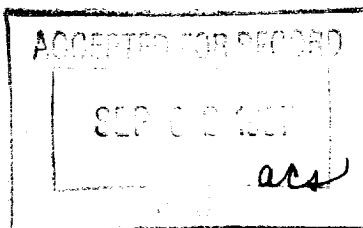

RECEIVED
1997 AUG 27 P 10:22
BUREAU OF LAND MANAGEMENT
ROSWELL OFFICE

4. I hereby certify that the foregoing is true and correct
Signed Rustyn Allen Title Operations Technician Date Aug. 25, 1997
(This space for Federal or State office use)

Approved by _____ Title _____ Date _____
Conditions of approval, if any: