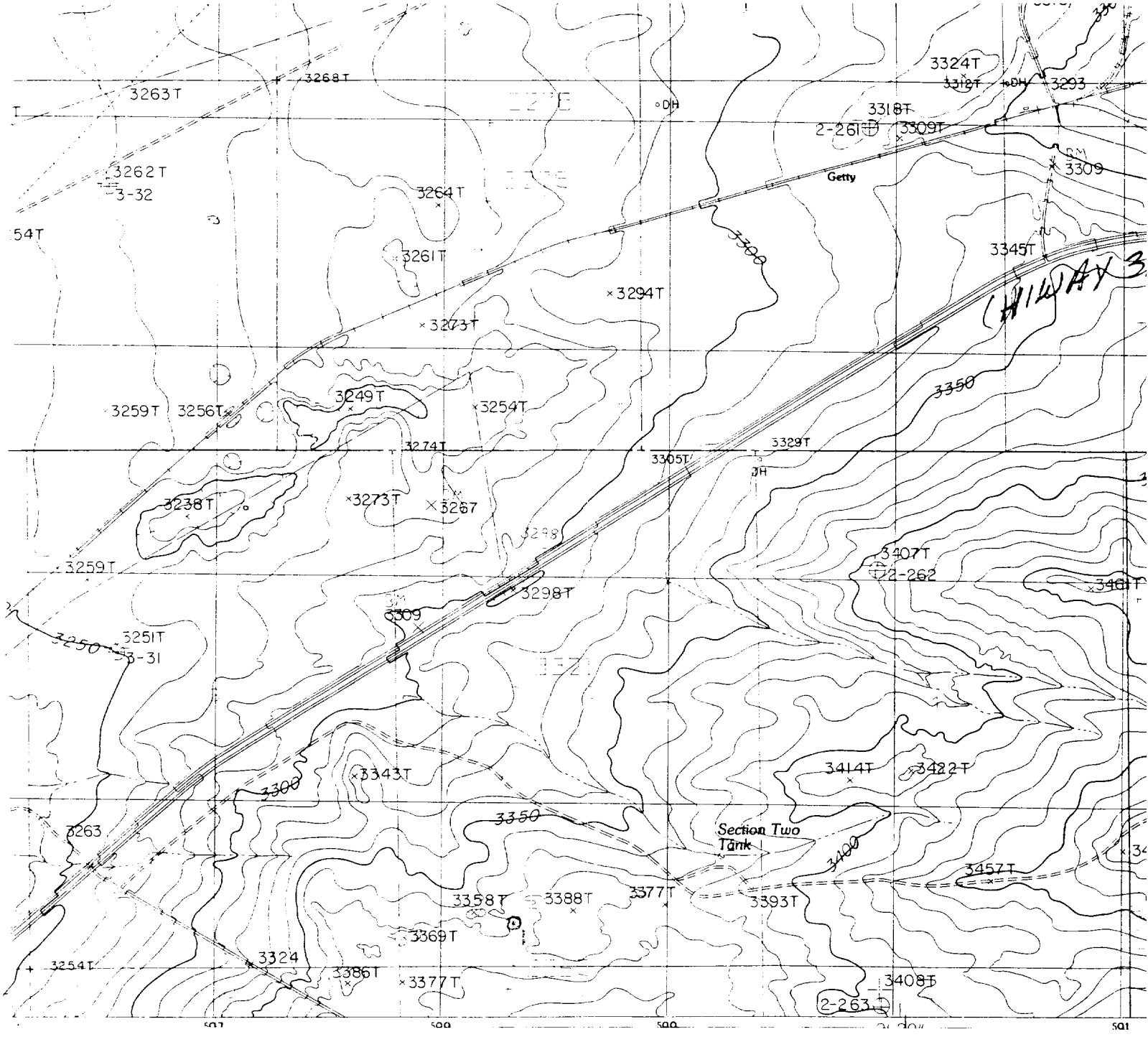

OXY USA INC.
OXY PRONGHORN STATE No. 1
660' FSL & 1650 FWL
Sec. 2, T-21-S, R-28-E,
Eddy County, New Mexico.

N

SCALE: 1" = 2000'

2000' 0 2000' 4000 Feet

BASIN SURVEYS P.O. BOX 1786 – HOBBS, NEW MEXICO

W.O. Number: 7447	Drawn By: S.C. Nichols	Survey Date: 07-29-97	Sheet 1 of 1 Sheets