

UNITED STATES  
DEPARTMENT OF THE INTERIOR  
BUREAU OF LAND MANAGEMENT

FORM APPROVED  
Budget Bureau No. 1004-0135  
Expires: March 31, 1993

SUNDRY NOTICES AND REPORTS ON WELLS

Do not use this form for proposals to drill or to deepen or reentry to a different reservoir.  
Use "APPLICATION FOR PERMIT—" for such proposals

SUBMIT IN TRIPLICATE

|  |  |
|--|--|
| 1. Type of Well<br><input type="checkbox"/> Oil Well <input type="checkbox"/> Gas Well <input checked="" type="checkbox"/> Other | 5. Lease Designation and Serial No.<br>NM 98124                        |
| 2. Name of Operator<br>Matador Operating Company   | 6. If Indian, Ailotee or Tribe Name                                    |
| 3. Address and Telephone No.<br>8340 Meadow Rd., #158, Dallas, TX 75231, 214-987-7144  | 7. If Unit or CA, Agreement Designation                                |
| 4. Location of Well (Footage, Sec., T., R., M., or Survey Description)<br>660 FNL-1980 FWL<br>Sec 4, T21S, R27E                  | 8. Well Name and No.<br>Exxon Federal "4" #1                           |
|  | 9. API Well No.<br>30-015-30449  |
|  | 10. Field and Pool, or Exploratory Area<br>Und Avalon Bone Spring East |
|  | 11. County or Parish, State<br>Eddy, NM                                |

12. CHECK APPROPRIATE BOX(s) TO INDICATE NATURE OF NOTICE, REPORT, OR OTHER DATA

| TYPE OF SUBMISSION                                    | TYPE OF ACTION  |  |
|---|---|--|
| <input type="checkbox"/> Notice of Intent             | <input type="checkbox"/> Abandonment                      | <input type="checkbox"/> Change of Plans         |
| <input checked="" type="checkbox"/> Subsequent Report | <input type="checkbox"/> Recompletion                     | <input type="checkbox"/> New Construction        |
| <input type="checkbox"/> Final Abandonment Notice     | <input type="checkbox"/> Plugging Back                    | <input type="checkbox"/> Non-Routine Fracturing  |
|   | <input type="checkbox"/> Casing Repair                    | <input type="checkbox"/> Water Shut-Off          |
|   | <input type="checkbox"/> Altering Casing                  | <input type="checkbox"/> Conversion to Injection |
|   | <input checked="" type="checkbox"/> Other Spud & set csg. | <input type="checkbox"/> Dispose Water           |

(Note: Report results of multiple completion on Well Completion or Recompletion Report and Log form.)

13. Describe Proposed or Completed Operations (Clearly state all pertinent details, and give pertinent dates, including estimated date of starting any proposed work. If well is directionally drilled, give subsurface locations and measured and true vertical depths for all markers and zones pertinent to this work.)\*

Well was spudded @ 3:00 PM CST 10-28-98. Drilled 17-1/2" hole to 618'. Ran 14 jts 13-3/8" 48# H-40 csg. Set @ 618'. BJ cmt w/ Lead 300 sxs Poz C, 12.4 ppg, 2.01 yld. Tail: 200 sxs "C" 14.8 ppg, 1.34 yld. Bumped plug @ 3:15 AM 10-20-98. Float held. Circ 29 bbls (87 sxs) to pit. Don Early w/ BLM witnessed csg run & cmt job.

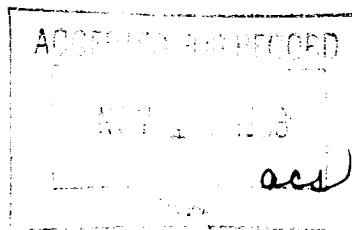
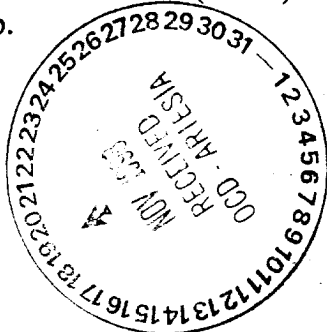

14. I hereby certify that the foregoing is true and correct

Signed Jh W Bell Title Drilling Manager Date 11-2-98

(This space for Federal or State office use)

Approved by \_\_\_\_\_ Title \_\_\_\_\_ Date \_\_\_\_\_  
Conditions of approval, if any:

RECEIVED  
NOV 23 93  
BLM  
ROSWELL, NM