

UNITED STATES
DEPARTMENT OF THE INTERIOR
BUREAU OF LAND MANAGEMENT

N.M. Cons. Division

611 S. 1st Street

Artesia, NM 88210-2804

FORM APPROVED

BLM Form No. 1004-0135
Expires March 31, 1993

SUNDRY NOTICES AND REPORTS ON WELLS

Do not use this form for proposals to drill or to deepen or reenter to a different reservoir.
Use "APPLICATION FOR PERMIT—" for such proposals.

SUBMIT IN TRIPLICATE

1. Type of Well

☐ Oil Well ☐ Gas Well ☒ Other Proposed gas well

2. Name of Operator

DEVON ENERGY PRODUCTION COMPANY, L.P.

3. Address and Telephone No.

20 NORTH BROADWAY, SUITE 1500, OKLAHOMA CITY, OKLAHOMA 73102 (405) 235-3611

4. Location of Well (Footage, Sec., T., R., M., or Survey Description)

1970' FSL & 660' FWL, Lot 32, Section 4-T21S-R26E, Eddy Cnty, NM

5. Lease Designation and Serial No.

NM-NM101094

6. If Indian, Allottee or Tribe Name

N/A

7. If Unit or CA, Agreement Designation

N/A

8. Well Name and No.

Western Reserves Federal #3

9. API Well No.

30-015-30700

10. Field and Pool, or Exploratory Area

Avalon (Morrow)

11. County or Parish, State

Eddy Cnty, New Mexico

CHECK APPROPRIATE BOX(S) TO INDICATE NATURE OF NOTICE, REPORT, OR OTHER DATA

TYPE OF SUBMISSION

- ☐ Notice of Intent
☒ Subsequent Report
☐ Final Abandonment Notice

TYPE OF ACTION

- ☐ Abandonment
☐ Recompletion
☐ Plugging Back
☐ Casing Repair
☐ Altering Casing
☐ Other Change well location

- ☐ Change of Plans
☐ New Construction
☐ Non-Routine Fracturing
☐ Water Shut-Off
☐ Conversion to Injection
☐ Dispose Water

(Note: Report results of multiple completion on Well Completion or Recompletion Report and Log form.)

13. Describe Proposed or Completed Operations (Clearly state all pertinent details, and give pertinent dates, including estimated date of starting any proposed work. If well is directionally drilled, give subsurface locations and measured and true vertical depths for all markers and zones pertinent to this work.)*

At this time we wish to inform you that the location for the Western Reserves Federal #3 has been moved 540' west of it's original spot at 1973' FSL and 1200' FWL of NW SW in Section 4-T21S-R26E to 1970' FSL and 660' FWL of Section 4-T21S-R26E, Eddy County, New Mexico. The GL elevation is 3214'. Attached please find the following.

1. Well Location and Acreage Dedication Plat, NMOCD form C-102
2. Location Verification Map
3. Vicinity Map with directions to the well site
4. Well Location and Lease Road Plat
5. Cultural Resource Report #SNMAS-00NM-369 by Southern New Mexico Archeological Services, Inc. (This report was mailed to BLM Carlsbad office 08-08-2000.)

14. I hereby certify that the foregoing is true and correct

Signed Candace R. Graham

Candace R. Graham

Title Engineering Technician

Date August 8, 2000

(This space for Federal or State office use)

Approved by /S/ LESLIE A. THEISS

Title Field Manager

Date 10/22/00

Conditions of approval, if any:

DISTRICT I
P. O. Box 1980
Hobbs, NM 88241-1980

State of New Mexico
Energy, Minerals, and Natural Resources Department

Form C-102
Revised 02-10-94
Instructions on back

DISTRICT II
P. O. Drawer DD
Artesia, NM 88211-0719

OIL CONSERVATION DIVISION

P. O. Box 2088
Santa Fe, New Mexico 87504-2088

Submit to the Appropriate
District Office
State Lease - 4 copies
Fee Lease - 3 copies

DISTRICT III
1000 Rio Brazos Rd.
Aztec, NM 87410

☐ AMENDED REPORT

DISTRICT IV
P. O. Box 2088
Santa Fe, NM 87507-2088

WELL LOCATION AND ACREAGE DEDICATION PLAT

1 API Number 30-015-30700	2 Pool Code 70920	3 Pool Name Avalon (Morrow)
4 Property Code 23692	5 Property Name WESTERN RESERVES FEDERAL	6 Well Number 3
7 OGRID No. 6137	8 Operator Name DEVON ENERGY PRODUCTION COMPANY, L.P.	9 Elevation 3214'

10 SURFACE LOCATION

UL or lot no.	Section	Township	Range	Lot Ida	Feet from the	North/South line	Feet from the	East/West line	County
32	4	21 SOUTH	26 EAST, N.M.P.M.		1970'	SOUTH	660'	WEST	EDDY

"BOTTOM HOLE LOCATION IF DIFFERENT FROM SURFACE

UL or lot no.	Section	Township	Range	Lot Ida	Feet from the	North/South line	Feet from the	East/West line	County

12 Dedicated Acres 322.98	13 Joint or Infill	14 Consolidation Code	15 Order No.
------------------------------	--------------------	-----------------------	--------------

NO ALLOWABLE WELL BE ASSIGNED TO THIS COMPLETION UNTIL ALL INTERESTS HAVE BEEN
CONSOLIDATED OR A NON-STANDARD UNIT HAS BEEN APPROVED BY THE DIVISION

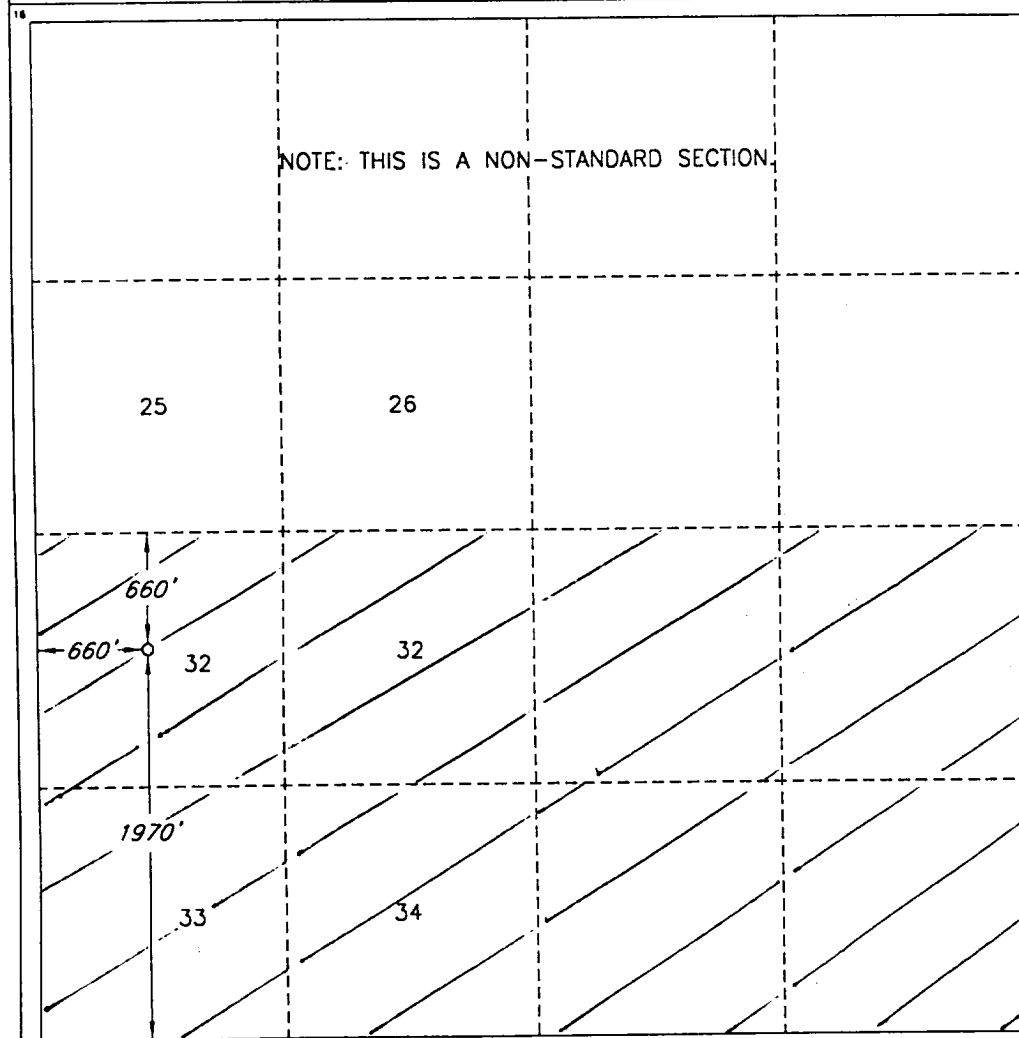

OPERATOR CERTIFICATION

I hereby certify that the information
contained herein is true and complete
to the best of my knowledge and belief.

Signature
Candace R. Graham

Printed Name
Candace R. Graham

Title
Engineering Tech.

Date
August 8, 2000

SURVEYOR CERTIFICATION

I hereby certify that the well
location shown on this plat was
plotted from field notes of actual
surveys made by me or under
my supervision, and that the
same is true and correct to the
best of my belief.

Date of Survey

Signature and Seal of
Professional Surveyor

V. LYNN
BEZNER
NO. 7920

Certification
V. L. BEZNER R.P.S. #7920

JOB #70001 / 75 SE / V.H.B.

VICINITY MAP

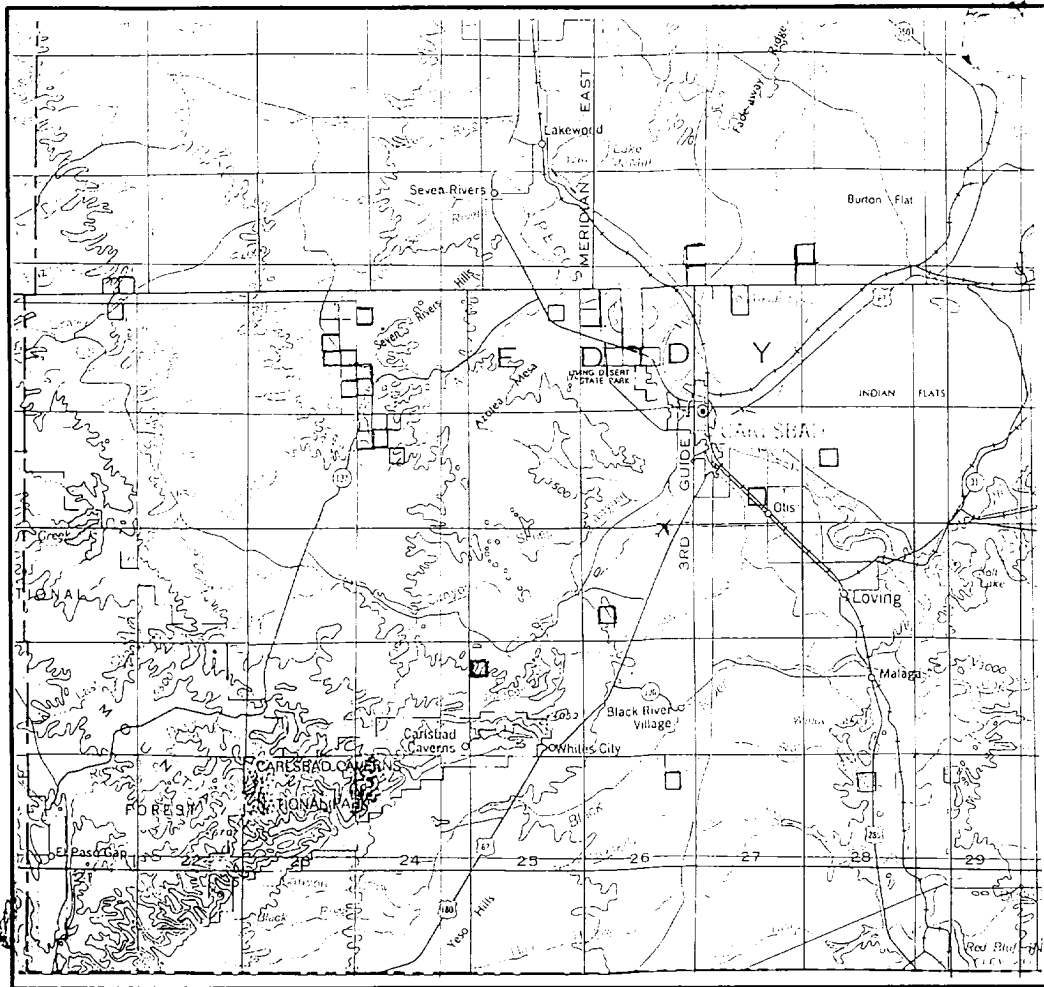

SECTION 4 TWP 21-S RGE 26-E
 SURVEY NEW MEXICO PRINCIPAL MERIDIAN
 COUNTY EDDY STATE NM
 DESCRIPTION 1970' FSL & 660' FWL

OPERATOR DEVON ENERGY PRODUCTION COMPANY, L.P.
 LEASE WESTERN RESERVES FEDERAL #3

DISTANCE & DIRECTION FROM THE JCT. OF CACTUS LEASE
LEASE ROAD & U.S. HWY. 285, 1.5 MILES SOUTHEAST OF
THE JCT. OF U.S. HWY. 285 & STATE HWY. 524, THENCE
NORTH 2.0 MILES ON CACTUS LEASE ROAD TO A POINT
±800' EAST OF THE LOCATION.



This location has been very carefully staked on the ground according to the best official survey records, maps, and other data available to us.
 Review this plot and notify us immediately of any possible discrepancy.

TOPOGRAPHIC LAND SURVEYORS

Surveying & Mapping for the Oil & Gas Industry

1307 N. HOBART
 PAMPA, TX. 79065
 (800) 658-6382

6709 N. CLASSEN BLVD.
 OKLAHOMA CITY, OK. 73116
 (800) 654-3219

2903 N. BIG SPRING
 MIDLAND, TX. 79705
 (800) 767-1653

LOCATION & ELEVATION VERIFICATION MAP

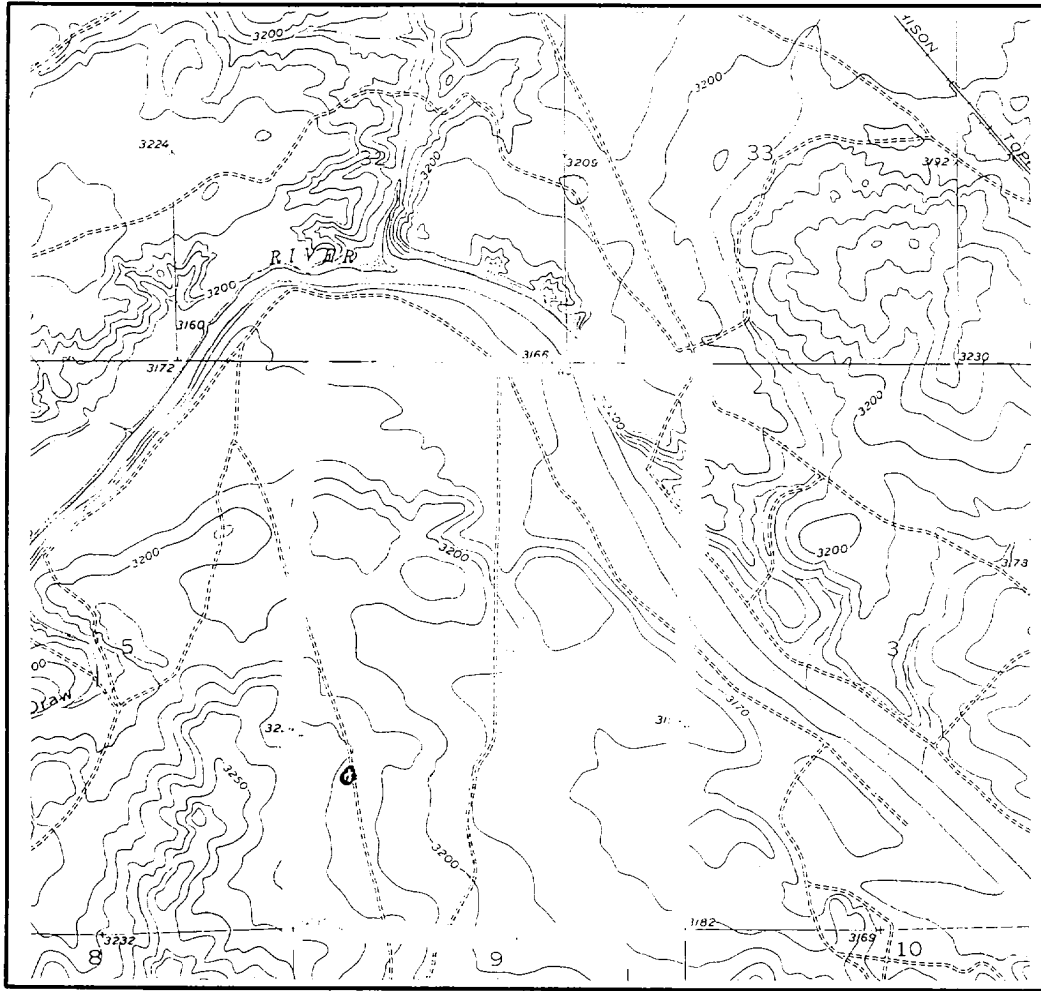

SCALE : 1" = 2000'

CONTOUR INTERVAL 10'

SECTION 4 TWP 21-S RGE 26-E
SURVEY NEW MEXICO PRINCIPAL MERIDIAN
COUNTY EDDY STATE NM
DESCRIPTION 1970' FSL & 660' FWL
ELEVATION 3214'

OPERATOR DEVON ENERGY PRODUCTION COMPANY, L.P.
LEASE WESTERN RESERVES FEDERAL #3

U.S.G.S. TOPOGRAPHIC MAP
LAKE McMILLAN SOUTH, NEW MEXICO

LAT. N 32°30'25.7"
LONG. W 104°18'14.7"



This location has been very carefully staked on the ground according to the best official survey records, maps, and other data available to us.
Review this plat and notify us immediately of any possible discrepancy.

TOPOGRAPHIC LAND SURVEYORS

Surveying & Mapping for the Oil & Gas Industry

1307 N. HOBART
PAMPA, TX. 79065
(800) 658-6382

6709 N. CLASSEN BLVD.
OKLAHOMA CITY, OK. 73116
(800) 654-3219

2903 N. BIG SPRING
MIDLAND, TX. 79705
(800) 767-1653

PLAT SHOWING PROPOSED
WELL LOCATION AND LEASE) IN
SECTION 4, T-21-S, R-26-L, N.M.P.M.
EDDY COUNTY, NEW MEXICO

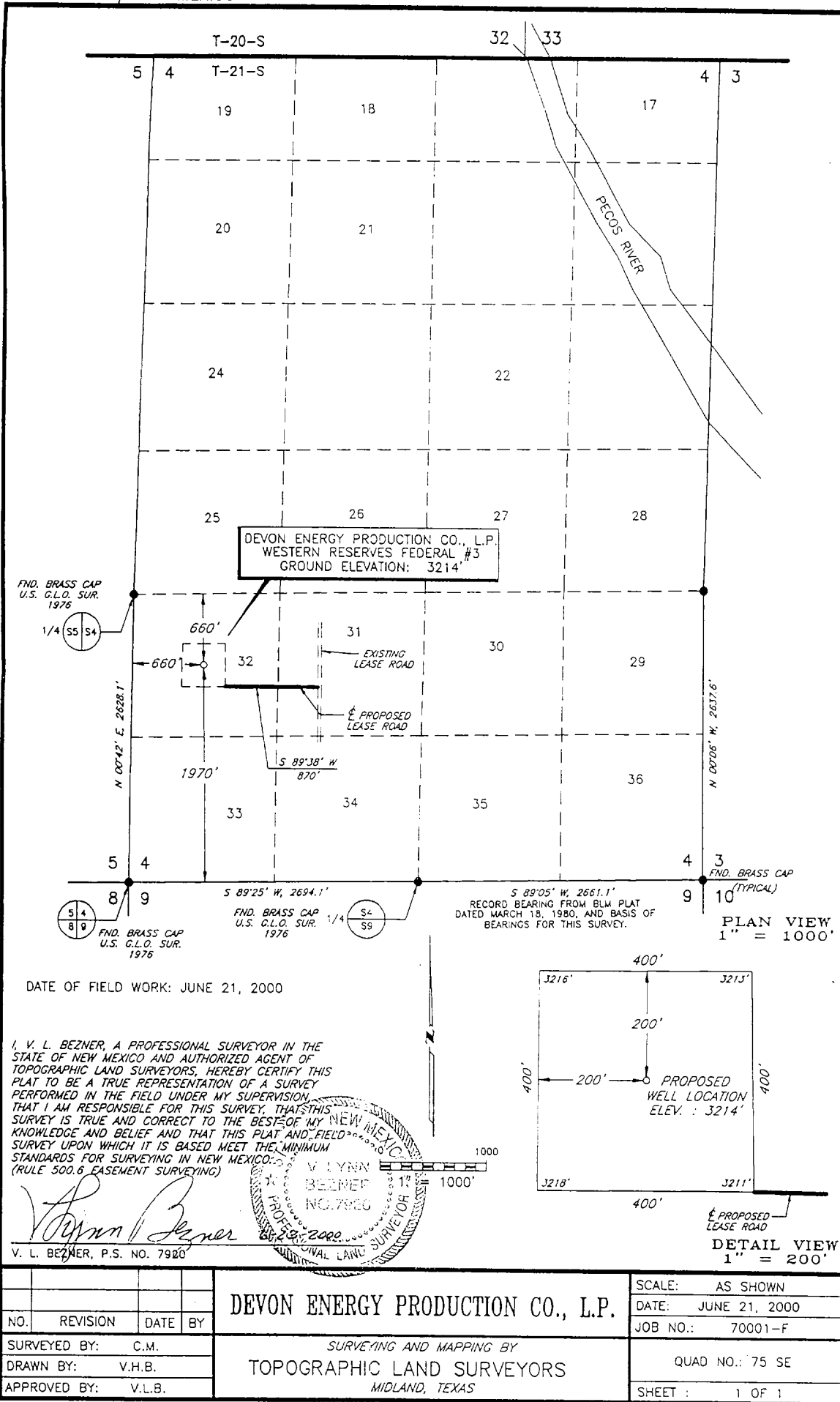



SOUTHERN NEW MEXICO ARCHAEOLOGICAL SERVICES, INC.
P.O. Box 1 Bent, New Mexico 88314 Office (505) 671-4797

August 8, 2000

Bureau of Land Management
Carlsbad Field Office
Ms. Rose Marie Havel
Post Office Box 1778
Carlsbad, New Mexico 88221

Dear Ms. Havel;

Enclosed is our cultural resource report for the following Devon Energy Production Company, L.P. project:

The Western Reserves Federal Number 3 Proposed Well Location and Access Road
Section 4, T.21S., R. 26E Eddy County, New Mexico SNMAS-00NM-369

A records check was completed at the Bureau of Land Management, Roswell District, Carlsbad Field Office, and the State of New Mexico Archaeological Records Management Section. The record check of T. 21S., R.26E., Section 4, and within one mile revealed two previously recorded sites. During the current inventory, no cultural resources were encountered.

Archaeological clearance is recommended for the proposed Western Reserves Federal Number 3 well location and access road, located in Section 4, T. 21S., R.26E, with no stipulations.

If you have any questions regarding the report, please do not hesitate to contact me.
Thank you.

Sincerely,



Doralene Sanders
President and Office Manager

CC: Devon Energy Production Company, L.P. (2)
CC: BLM Carlsbad Field Office (2)



CULTURAL RESOURCE MANAGEMENT REPORT

**Devon Energy Production Company, L.P.
The Western Reserves Federal Number 3
Proposed Well Location and Access Road
Section 4, T.21S., R. 26E Eddy County, New Mexico**

Written By:
Doralene Sanders
And
Joe Ben Sanders
Project Archaeologist
Principal Investigator

Prepared For:
**Devon Energy Production Company, L.P.
20 North Broadway, Suite 1500
Oklahoma City, Oklahoma 73102-8260**

Prepared By:

**SOUTHERN NEW MEXICO
ARCHAEOLOGICAL SERVICES, Inc.**

Post Office Box 1
Bent, New Mexico 88314-0001

Date:
August 7, 2000

**Project # SNMAS-00NM-369
NMCRIS # 71391**

**TITLE PAGE/ABSTRACT
NEGATIVE SITE REPORT
ROSWELL DISTRICT**

BLM/ RDO 1/95

Page 1

1. BLM Report No.**2. (Accepted)
(Rejected)****3. NMCRIS No. 71391****4. Title of Report (Project Title):**

A Cultural Resource Inventory
The Western Reserves Federal Number 3
Proposed Well Location and Access Road
Section 4, T.21S., R. 26E
Eddy County, New Mexico

5. Project Date(s)

August 6, 2000

6. Report Date

August 7, 2000

7. Consultant Name & Address:

Direct Charge: Joe Ben Sanders
Name: Southern New Mexico Archaeological Services, Inc.
Address: PO Box 1 Bent, New Mexico 88314
Author's Name: Doralene Sanders
Field Personnel Names: Joe Ben Sanders, Curt Vojta
Phone No. (505) 671-4797

8. Permit No.

145-2920-99-D

Consultant Report #

SNMAS-00NM-369

10. SPONSOR NAME AND ADDRESS:

Individual Responsible: Candi Graham

11. FOR BLM USE

Name: Devon Energy Production Company, L.P.
Address: 20 North Broadway, Suite 1500
Oklahoma City, Oklahoma 73102-8260
Phone No.(405) 235-3611

12. ACREAGE:

Total No. of acres

Surveyed 7.37

Per Surface

Ownership:

Federal 7.37

State

Private

13. Location and Area: (Maps Attached if negative survey)

a. State: New Mexico b. County: Eddy c. BLM District: Roswell, Field Office: Carlsbad.
d. Nearest City or Town: Carlsbad, New Mexico
e. Location: T 21S R.26E Sec 4 Well Pad Footage's **1970' FSL and 660' FWL**
 $\frac{1}{4}$'s: well location: NW1/4 of SW1/4, access road: SW1/4 of the NE1/4, SE1/4 of the NE1/4,
SW1/4NE1/4SW1/4, SW1/4NW1/4SE1/4
f. 7.5' Map Name(s) and Code Number(s):
USGS Lake McMillan South (1955) 3210-E3

Page 2

g. Area: Block:Impact: 200' X 200'Surveyed: 400' X 400'Linear: 50' X 1600'Surveyed: 100' X 1600'**14. a. Records Search: By Doralene Sanders and Ray Medlock**

Location: ARMS HPD.

Date: August 4, 2000

BLM Carlsbad

Date: August 4, 2000

List by LA # All sites within .25 miles of the project:

LA 43690, LA 45690

b. Description of Undertaking:

The proposed Western Reserves Federal Number 3 well location, is staked 1970 ft FSL and 660 ft FWL in Section 4, T.21S., R.26E. The impact area for the proposed well location is an area 200 ft by 200 ft. The proposed access road is 1600 ft long with an impact area of 50 ft by 1600 ft. The proposed access road begins at an existing lease road and trends 1600-ft west, ending on the southeast corner of the well location.

c. Environmental Setting NRCS soil designation: vegetative community; etc.:

The project is located in silty sandy loam soils, with 30% vegetation cover. Vegetation in the area consists of short stunted grass, and creosote.

d. Field Methods: Transect Intervals: 8 zig zag transects across well pad, 50-ft zig zag intervals across the staked corridor.**Crew Size:** 2**Time in Field:** 8 hours**Collections:** NONE**15. Cultural Resource Findings:** a. Identification and description: (Location shown on project map)

During the current survey, no cultural resources were encountered.

Page 3

16. Management Summary (Recommendations):

During the survey, no cultural resources were encountered. Therefore, **archaeological clearance is recommended** for the Devon Energy Production Company, L.P. proposed Western Reserves Federal Number 3 well location and access road, with no stipulations.

I certify the information provided above is correct and accurate and meets all appreciable BLM standards.

Responsible Archaeologist: Signature



Joe Ben Sanders

Date: August 7, 2000

Principal Investigator

The above completes a negative report. If eligible of potentially eligible properties are involved, then the above will be the title page and abstract for a complete report

