

District I  
1625 N. French Dr., Hobbs, NM 88240  
District II  
811 S. 1st Street, Artesia, NM 88210  
District III  
1000 Rio Brazos Rd., Aztec, NM 87410  
District IV  
2040 South Pacheco, Santa Fe, NM 87505

State of New Mexico  
Energy, Minerals & Natural Resources

Oil Conservation Division  
2040 South Pacheco  
Santa Fe, NM 87505

Form C-101  
Revised March 17, 1999  
Submit to appropriate District Office  
State Lease - 6 Copies  
Fee Lease - 5 Copies

☒ AMENDED REPORT

APPLICATION FOR PERMIT TO DRILL, RE-ENTER, DEEPEN, PLUG BACK, OR ADD A ZONE

<sup>1</sup> Operator Name and Address <b>KERR-MCGEE OIL &amp; GAS ONSHORE LLC</b> <b>P.O. Box 809004 DALLAS, TX 75380-9004</b>		<sup>2</sup> OGRID Number <b>012558</b>
<sup>4</sup> Property Code <b>24515</b>	<sup>5</sup> Property Name <b>CONOCO STATE</b>	<sup>3</sup> API Number <b>30-21101-30875</b>
		<sup>6</sup> Well No. <b>7</b>

<sup>7</sup> Surface Location

UL or lot no.	Section	Township	Range	Lot. Idn	Feet from the	North/South Line	Feet from the	East/West line	County
<b>F</b>	<b>2</b>	<b>22 S</b>	<b>23 E</b>		<b>1706'</b>	<b>NORTH</b>	<b>1828'</b>	<b>WEST</b>	<b>EDDY</b>

<sup>8</sup> Proposed Bottom Hole Location If Different From Surface

UL or lot no.	Section	Township	Range	Lot. Idn	Feet from the	North/South Line	Feet from the	East/West line	County

<sup>9</sup> Proposed Pool 1 <b>INDIAN BASIN (UPPER PENN)</b>	<sup>10</sup> Proposed Pool 2
--	-------------------------------

<sup>11</sup> Work Type Code <b>N</b>	<sup>12</sup> Well Type Code <b>G</b>	<sup>13</sup> Cable/Rotary <b>ROTARY</b>	<sup>14</sup> Lease Type Code <b>S</b>	<sup>15</sup> Ground Level Elevation <b>3972'</b>
<sup>16</sup> Multiple <b>NO</b>	<sup>17</sup> Proposed Depth <b>8100'</b>	<sup>18</sup> Formation <b>UPPER PENN</b>	<sup>19</sup> Contractor <b>NOT YET AWARDED</b>	<sup>20</sup> Spud Date <b>05/16/00</b>

<sup>21</sup> Proposed Casing and Cement Program



Hole Size	Casing Size	Casing weight/foot	Setting Depth	Sacks of Cement	Estimated TOC
<b>18 1/2"</b>	<b>16"</b>	<b>84#</b>	<b>+ - 40'</b>	<b>GROUTED IN</b>	<b>SURFACE</b>
<b>14 3/4"</b>	<b>9 5/8"</b>	<b>36#</b>	<b>1300'</b>	<b>960 SXS</b>	<b>SURFACE</b>
<b>8 3/4"</b>	<b>7"</b>	<b>23# &amp; 26#</b>	<b>8100'</b>	<b>545 SXS</b>	<b>4600'</b>

<sup>22</sup> Describe the proposed program. If this application is to DEEPEN or PLUG BACK, give the data on the present productive zone and proposed new productive zone. Describe the blowout prevention program, if any. Use additional sheets if necessary.

BOP & choke manifold will be 3M systems. Accumulator volume will be sufficient to provide an open and closing of preventers with 50% reserve. A drill pipe full opening safety valve will be kept on the rig floor in the open position at all times during drilling operations. An upper and lower kelly cock will be used.

Test Procedure: Ram type preventers will be tested to 70% of casing burst pressure. Annular preventer will be tested to 1500 psi.

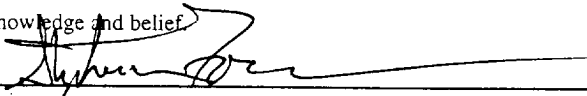
AMENDED APD. MOVING WELL SITE AWAY FROM BURIED SALTWATER DISPOSAL LINE.

<sup>23</sup> I hereby certify that the information given above is true and complete to the best of my knowledge and belief.		OIL CONSERVATION DIVISION	
Signature: 		Approved by: <b>ORIGINAL SIGNED BY TIM W. GUM</b> 	
Printed name: <b>STEPHEN FORE</b>		Title: <b>DISTRICT II SUPERVISOR</b>	
Title: <b>TECHNICAL ANALYST</b>		Approval Date: <b>MAY 01 2000</b> Expiration Date: <b>MAY 01 2001</b>	
Date: <b>04-25-00</b>	Phone: <b>972-715-4520</b>	Conditions of Approval:	
		Attached <input type="checkbox"/>	

DISTRICT I  
P.O. Box 1980, Hobbs, NM 88241-1980

State of New Mexico  
Energy, Minerals and Natural Resources Department

Form C-102  
Revised February 10, 1994  
Submit to Appropriate District Office  
State Lease - 4 Copies  
Fee Lease - 3 Copies

DISTRICT II  
P.O. Drawer DD, Artesia, NM 88211-0719

DISTRICT III  
1000 Rio Brazos Rd., Aztec, NM 87410

DISTRICT IV  
P.O. BOX 2088, SANTA FE, N.M. 87504-2088

OIL CONSERVATION DIVISION  
P.O. Box 2088  
Santa Fe, New Mexico 87504-2088

☐ AMENDED REPORT

WELL LOCATION AND ACREAGE DEDICATION PLAT

API Number <u>30-015-30875</u>	Pool Code	Pool Name
Property Code <u>24515</u>	Property Name CONOCO STATE	Well Number <u>7</u>
OGRID No. <u>12558</u>	Operator Name KERR-McGEE CORPORATION	Elevation <u>3972</u>

Surface Location

UL or lot No. <u>F</u>	Section <u>2</u>	Township <u>22 S</u>	Range <u>23 E</u>	Lot Idn	Feet from the <u>1706</u>	North/South line <u>NORTH</u>	Feet from the <u>1828</u>	East/West line <u>WEST</u>	County <u>EDDY</u>
---------------------------	---------------------	-------------------------	----------------------	---------	------------------------------	----------------------------------	------------------------------	-------------------------------	-----------------------

Bottom Hole Location If Different From Surface

UL or lot No.	Section	Township	Range	Lot Idn	Feet from the	North/South line	Feet from the	East/West line	County
Dedicated Acres <u>674.28</u>	Joint or Infill	Consolidation Code	Order No.						

NO ALLOWABLE WILL BE ASSIGNED TO THIS COMPLETION UNTIL ALL INTERESTS HAVE BEEN CONSOLIDATED  
OR A NON-STANDARD UNIT HAS BEEN APPROVED BY THE DIVISION

LOT 4 48.82 ACRES 1828' 1980'	LOT 3 48.65 ACRES 1706' 1275'	LOT 2 48.49 ACRES 2250' 1650'	LOT 1 48.32 ACRES 1650' 1500'
<b>OPERATOR CERTIFICATION</b> I hereby certify the the information contained herein is true and complete to the best of my knowledge and belief. Signature: <u>Stephen Fore</u> Printed Name: <u>Stephen Fore</u> Title: <u>Technical Analyst</u> Date: <u>04-24-00</u>			
<b>SURVEYOR CERTIFICATION</b> I hereby certify that the well location shown on this plat was plotted from field notes of actual surveys made by me or under my supervision, and that the same is true and correct to the best of my belief. Date Surveyed: <u>APRIL 14, 2000</u> Signature & Seal of Professional Surveyor: <u>Ronald E. Eidson</u> Certificate No.: <u>RONALD E EIDSON 3239</u> <u>GARY EIDSON 12641</u> <u>MASON McDONALD 12185</u>			

[illegible]

JOHN WEST SURVEYING  
HOBBS, NEW MEXICO  
(505 393-3117

# LOCATION, VERIFICATION MAP

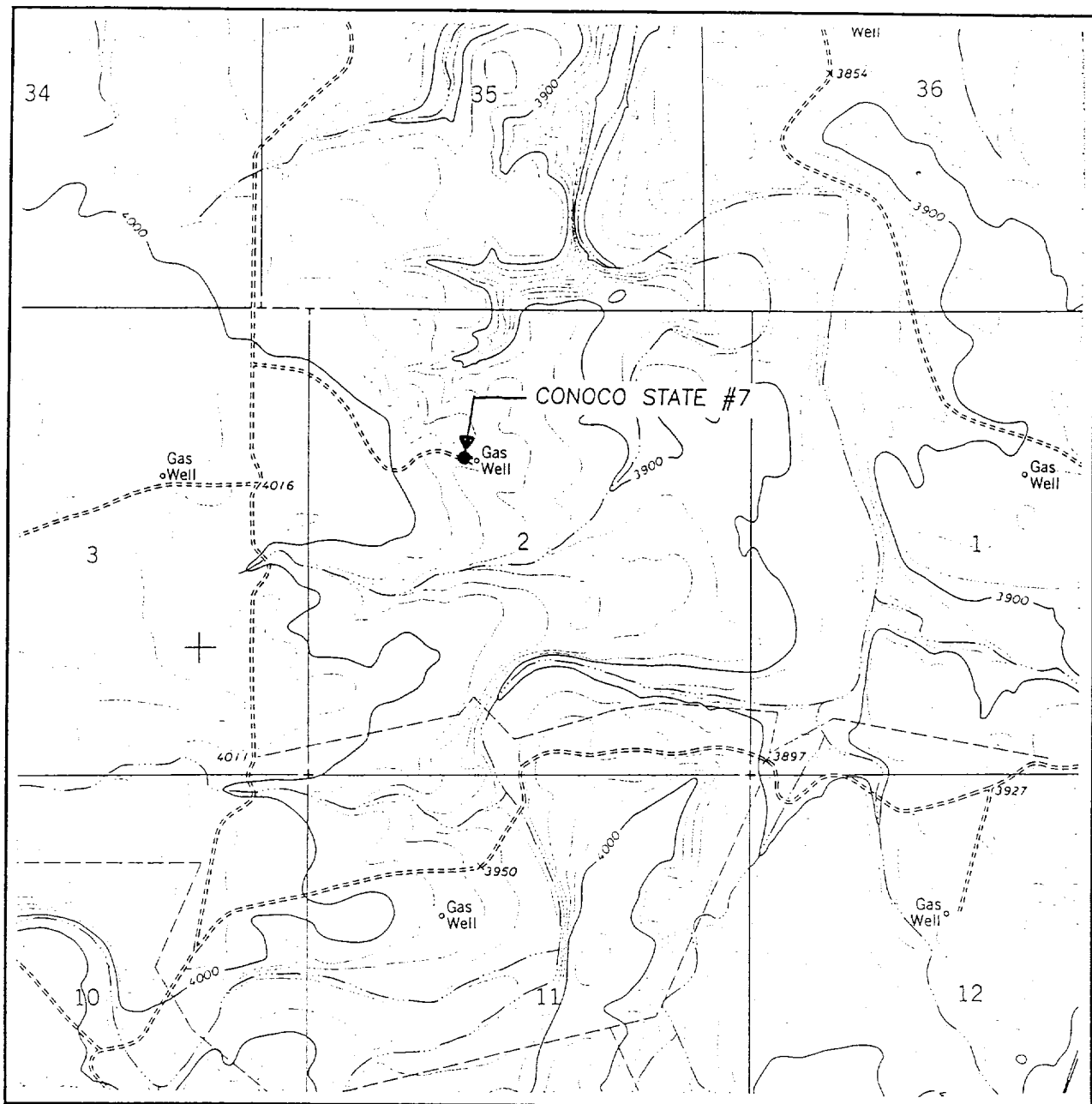

SCALE: 1" = 2000'

CONTOUR INTERVAL:  
MARTHA CREEK - 20'

SEC. 2 TWP. 22-S RGE. 23-E

SURVEY N.M.P.M.

COUNTY EDDY

DESCRIPTION 1706' FNL & 1828' FWL

ELEVATION 3972

OPERATOR KERR-McGEE CORPORATION

LEASE CONOCO STATE

U.S.G.S. TOPOGRAPHIC MAP

MARTHA CREEK, N.M.

**JOHN WEST SURVEYING**  
**HOBBS, NEW MEXICO**  
**(505 393-3117)**