

SECTION 21, TOWNSHIP 20 SOUTH, RANGE 27 EAST, N.M.P.M.,  
EDDY COUNTY, NEW MEXICO.

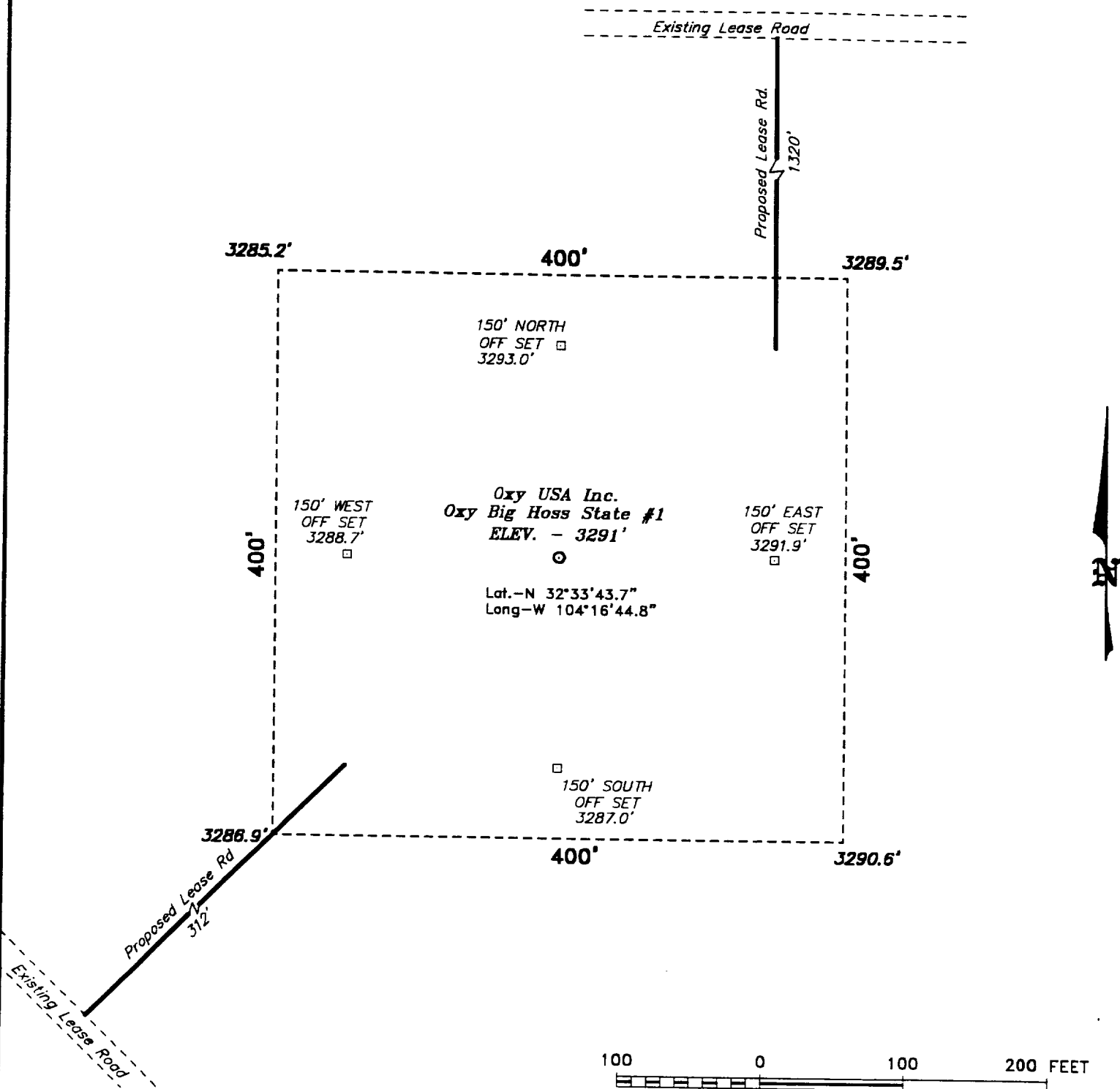

Directions to Location:

FROM JUNCTION CO. RD. 206 & CO. RD. 34, GO NORTHWEST ON C-34 TO A ROAD BEFORE A CATTLE GUARD, TURN RIGHT AND FOLLOW ROAD NORTH NORTHWEST ALONG A FENCE 0.5 MILE AND TURN LEFT AND CROSS FENCE, FOLLOW ROAD 0.4 MILE TO SAGA ALLIED WELL AT SW CORNER OF PAD, FOLLOW PIPELINE ROAD NW 0.2 MILE TO A PIPELINE CROSSING AND TAKE A RIGHT AND GO NNW 0.6 MILE TO PROPOSED LEASE RD.

**Oxy USA Inc.**

REF: Oxy Big Hoss State No. 1 / Well Pad Topo

THE OXY BIG HOSS STATE No. 1 LOCATED 1500' FROM THE NORTH LINE AND 660' FROM THE EAST LINE OF SECTION 21, TOWNSHIP 20 SOUTH, RANGE 27 EAST, N.M.P.M., EDDY COUNTY, NEW MEXICO.

**BASIN SURVEYS** P.O. BOX 1786 - HOBBS, NEW MEXICO

W.O. Number: 0073A

Drawn By: K. GOAD

Date: 02-04-2000

Disk: KJG #122 - 0073A.DWG

Survey Date: 02-03-2000

Sheet 1 of 1 Sheets