

UNITED STATES
DEPARTMENT OF THE INTERIOR
BUREAU OF LAND MANAGEMENT

Oil Cons. Division
811 S. 1ST ST.
ARTESIA, NM 88210

FORM APPROVED
Budget Bureau No. 1004-0135
Expires: March 31, 1993

SUNDRY NOTICES AND REPORTS ON WELLS

Do not use this form for proposals to drill or to deepen or reentry to a different reservoir.
Use "APPLICATION FOR PERMIT—" for such proposals

SUBMIT IN TRIPLICATE

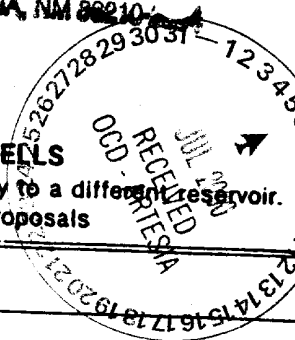

5. Lease Designation and Serial No.

NM 06293

6. If Indian, Allottee or Tribe Name

7. If Unit or CA. Agreement Designation
INDIAN HILLS UNIT

14-08-0001-8501

8. Well Name and No.

9. API Well No.

10. Field and Pool, or Exploratory Area

INDIAN BASIN

11. County or Parish, State

EDDY COUNTY, NM

1. Type of Well

☐ Oil Well ☐ Gas Well ☒ Other

2. Name of Operator

MARATHON OIL COMPANY

3. Address and Telephone No.

PO BOX 552 MIDLAND TX 79702 915-682-1626

4. Location of Well (Footage, Sec., T., R., M., or Survey Description)

12. CHECK APPROPRIATE BOX(S) TO INDICATE NATURE OF NOTICE, REPORT, OR OTHER DATA

TYPE OF SUBMISSION

- ☒ Notice of Intent
☐ Subsequent Report
☐ Final Abandonment Notice

TYPE OF ACTION

- ☐ Abandonment
☐ Recompletion
☐ Plugging Back
☐ Casing Repair
☐ Altering Casing
☐ Other
- ☐ Change of Plans
☒ New Construction
☐ Non-Routine Fracturing
☐ Water Shut-Off
☐ Conversion to Injection
☐ Dispose Water

13. Describe Proposed or Completed Operations (Clearly state all pertinent details, and give pertinent dates, including estimated date of starting any proposed work. If well is directionally drilled, give subsurface locations and measured and true vertical depths for all markers and zones pertinent to this work.)*

IHU Well No. 24 Flowlines

Marathon Oil Company proposes to install two flowlines for Indian Hills Unit Well No. 24. The proposed flowlines will be 4" Schedule 40, Grade B welded steel line pipe installed on the surface. They will transport produced fluids at rates of 3 MMCFPD, 20 BOPD and 3000 BWPD to production facility Station 128.

The well will be drilled directionally from the IHU 17 location. The flowlines will follow the route of the IHU 17 flowlines. The proposed route is on Fee surface as shown on the attached plat for a distance of 1175'. An archaeological survey for the route has been completed and is attached.

The anticipated life of the project is five to seven years. Due to the temporary nature of the project Marathon requests approval for surface installation.

14. I hereby certify that the foregoing is true and correct

Signed Joe Weller

Title ENGINEER

(This space for Federal or State official use)
(TORIE. SGD.) ARMANDO A. LOPEZ

Approved by
Conditions of approval, if any:

Title P. E.

Date

JUL 05 2000

Title 18 U.S.C. Section 1001, makes it a crime for any person knowingly and willfully to make to any department or agency of the United States any false, fictitious or fraudulent statements or representations as to any matter within its jurisdiction.

*See Instruction on Reverse Side

SECTION 28, TOWNSHIP 21 SOUTH, RANGE 24 EAST, N.M.P.M.,
EDDY COUNTY, NEW MEXICO.

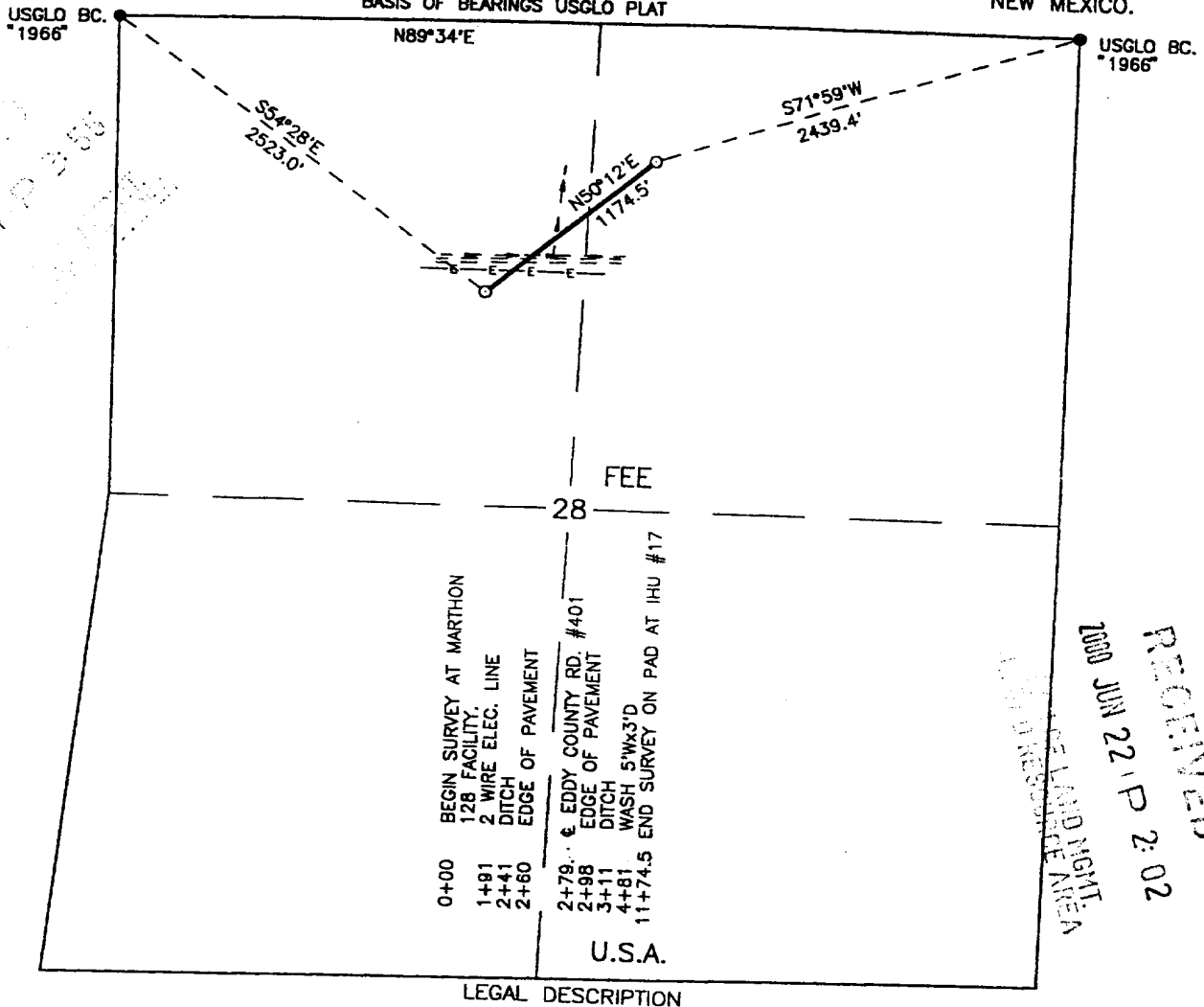

A STRIP OF LAND CROSSING FEE LAND IN THE NORTH HALF OF SECTION 28, TOWNSHIP 21 SOUTH, RANGE 24 EAST, N.M.P.M., EDDY COUNTY, NEW MEXICO AND BEING MORE PARTICULARLY DESCRIBED AS FOLLOWS:

BEGINNING AT A POINT IN THE NORTHWEST QUARTER OF SAID SECTION, WHICH LIES S54°28'E, 2523.0 FEET FROM A USGLO BRASS CAP FOUND AT THE NORTHWEST CORNER OF SAID SECTION; THENCE N50°12'E, 1174.5 FEET TO A POINT IN THE NORTHEAST QUARTER OF SAID SECTION, WHICH LIES S71°59'W, 2439.4 FEET FROM A USGLO BRASS CAP FOUND AT THE NORTHEAST CORNER OF SAID SECTION, CONTAINING 71.18 RODS

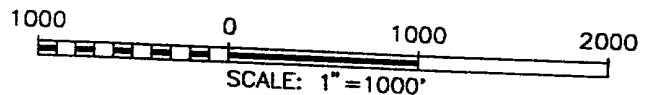

I HEREBY CERTIFY THAT I DIRECTED AND AM RESPONSIBLE FOR THIS SURVEY, THAT THIS SURVEY IS TRUE AND CORRECT TO THE BEST OF MY KNOWLEDGE AND BELIEF, AND THAT THIS SURVEY AND PLAT MEET THE MINIMUM STANDARDS FOR SURVEYS IN NEW MEXICO.

RONALD J. EIDSON, N.M. R.P.S. No. 3239
GARY G. EIDSON, N.M. R.P.S. No. 12641

JOHN WEST SURVEYING COMPANY
MIDLAND, TEXAS 79701



MARATHON OIL COMPANY

A PIPELINE CROSSING FEE LAND LOCATED
IN SECTION 28, TOWNSHIP 21 SOUTH,
RANGE 24 EAST, N.M.P.M., EDDY COUNTY,
NEW MEXICO,

Survey Date: 3/31/99	Sheet 1 of 1 Sheets
W.O. Number: 99-11-0275	Drawn By: J. L. Presley
Date: 4/1/99	DISK: JLP#R6 MAR0275

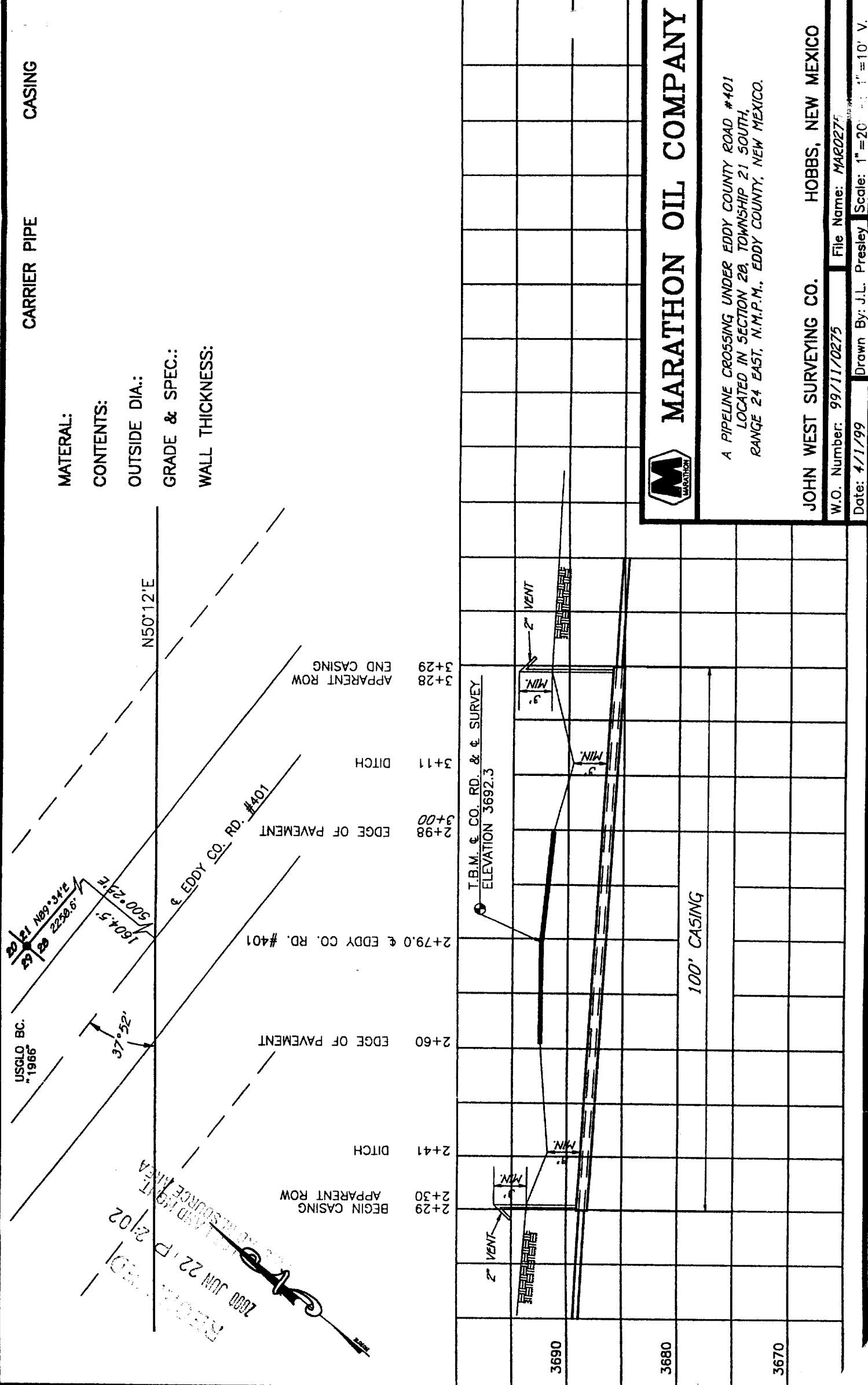

CARRIER PIPE CASING

MATERIAL:
CONTENTS:
OUTSIDE DIA.:
GRADE & SPEC.:
WALL THICKNESS:

**MARATHON OIL COMPANY**

A PIPELINE CROSSING UNDER EDDY COUNTY ROAD #401
LOCATED IN SECTION 28, TOWNSHIP 21 SOUTH,
RANGE 24 EAST, N.M.P.M., EDDY COUNTY, NEW MEXICO.

JOHN WEST SURVEYING CO. HOBBS, NEW MEXICO

W.O. Number: 99/11/0275 File Name: MAR0275

Date: 4/1/99 Drawn By: J.L. Presley Scale: 1" = 20' 1" = 10' V.

