

SECTION 27, TOWNSHIP 20 SOUTH, RANGE 27 EAST, N.M.P.M.,
EDDY COUNTY, NEW MEXICO.

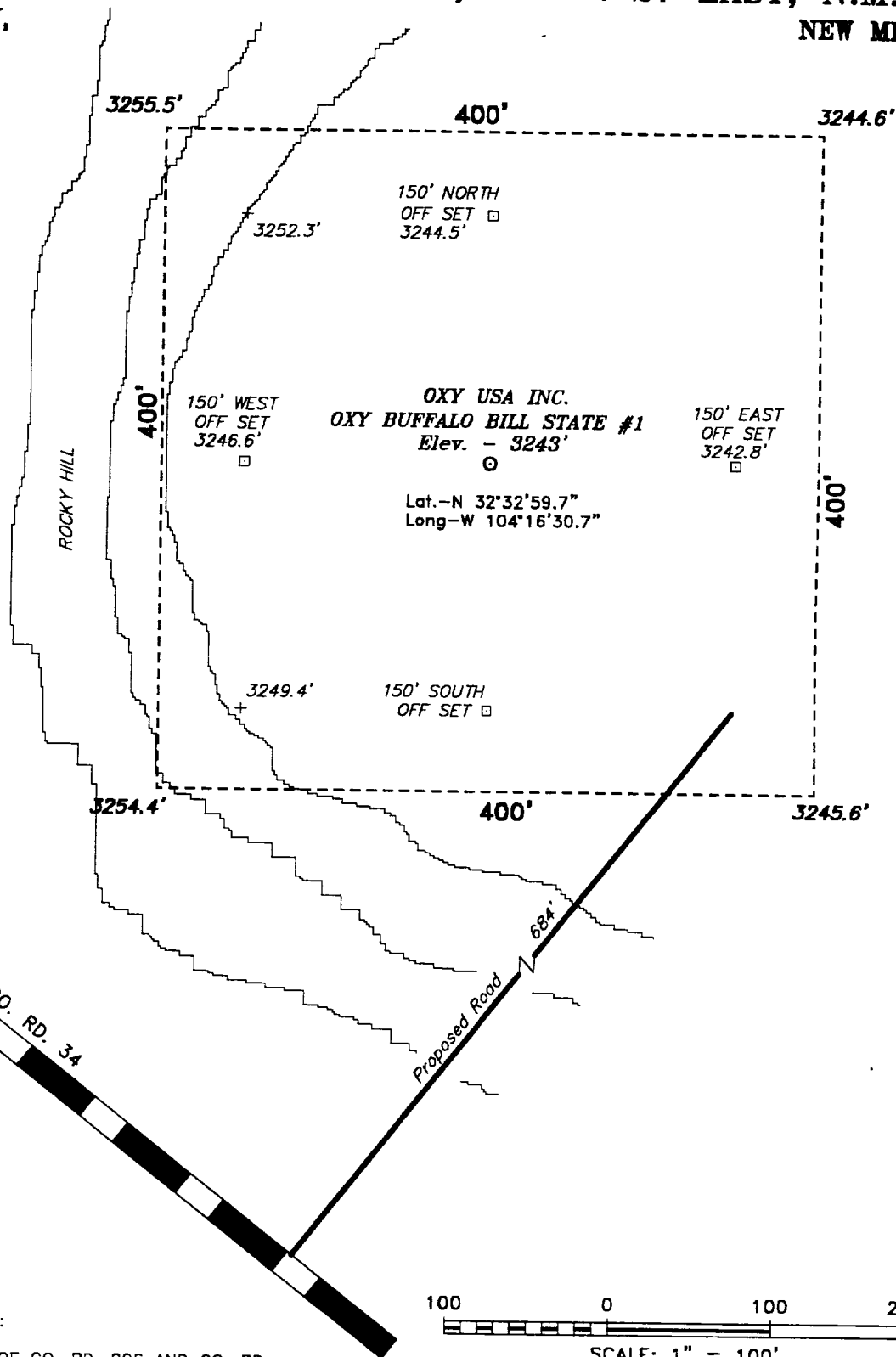

Directions to Location:

FROM THE JUNCTION OF CO. RD. 206 AND CO. RD. 34, GO WESTERLY ON CO. RD. 34 4.2 MILES TO A PROPOSED LEASE ROAD WHICH LIES 684 FEET SOUTHWEST OF THE PROPOSED WELL LOCATION.

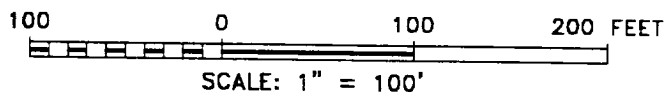

Oxy USA Inc.

REF: Oxy Buffalo Bill State No. 1 / Well Pad Topo

THE OXY BUFFALO BILL STATE No. 1 LOCATED 660' FROM
THE NORTH LINE AND 760' FROM THE WEST LINE OF
SECTION 27, TOWNSHIP 20 SOUTH, RANGE 27 EAST,
N.M.P.M., EDDY COUNTY, NEW MEXICO.

BASIN SURVEYS P.O. BOX 1786-HOBBS, NEW MEXICO

W.O. Number: 0505 Drawn By: **K. GOAD**

Date: 09-14-2000 Disk: KJG #122 - 0505A.DWG

Survey Date: 09-13-2000 Sheet 1 of 1 Sheets