

**SECTION 23, TOWNSHIP 21 SOUTH, RANGE 22 EAST, N.M.P.M.,  
EDDY COUNTY,  
NEW MEXICO.**

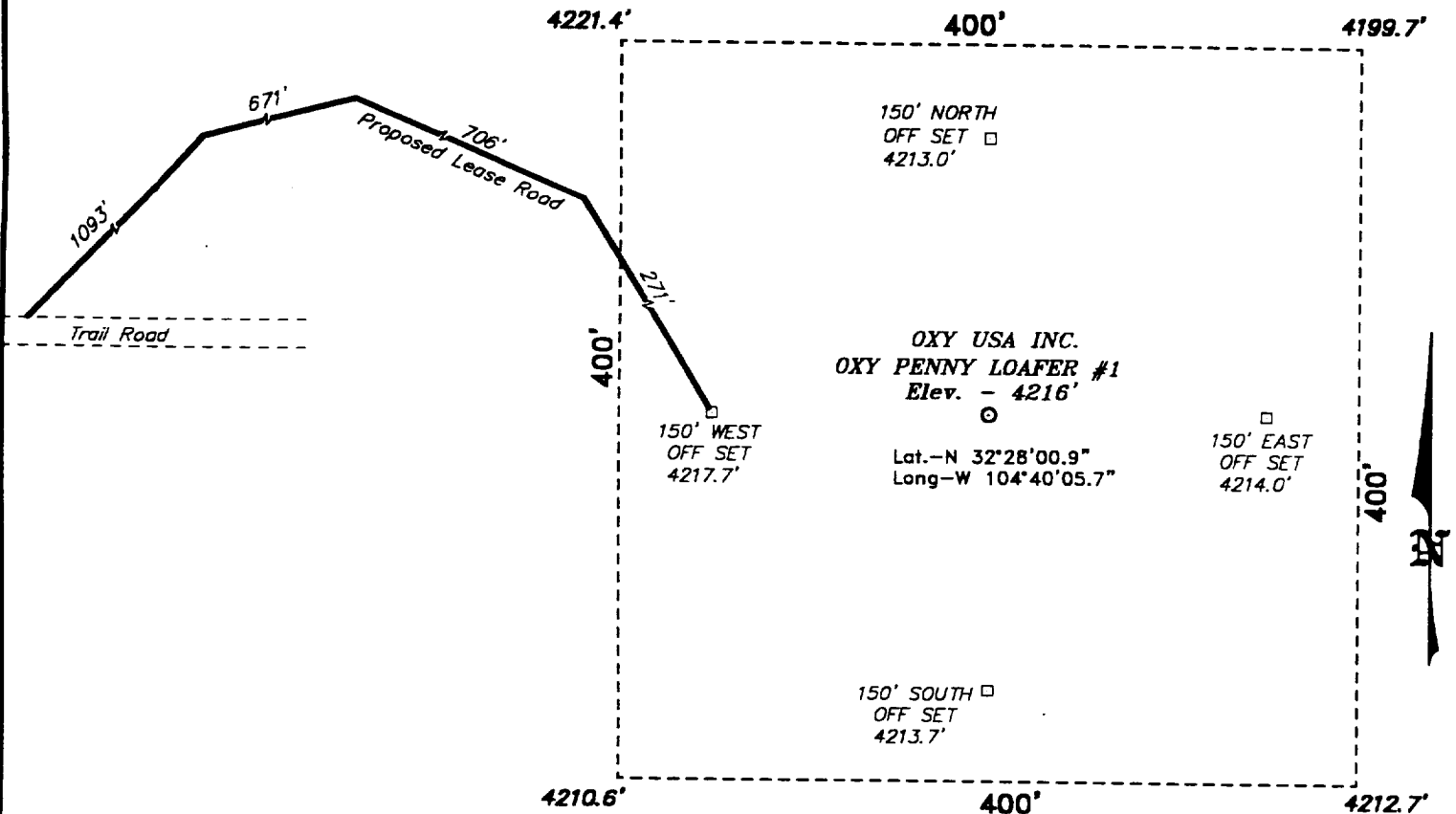

**DIRECTIONS TO LOCATION:**

FROM THE JUNCTION OF CO. RD. 400(MARATHON ROAD) &  
CO. RD. 404, GO NORTH ON LEASE ROAD APPROX. 1.75  
MILES; THENCE NORTH ON LEASE ROAD APPROX. 0.75  
MILE TO A PROPOSED LEASE ROAD WHICH LIES 2741.0  
FEET FROM THE PROPOSED WELL LOCATION.

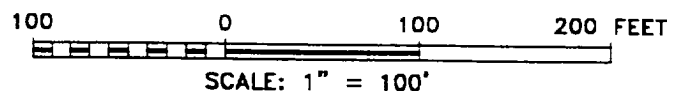

**Oxy USA Inc.**

REF: Oxy Penny Loafer #1 / Well Pad Topo

THE OXY PENNY LOAFER No. 1 LOCATED 1350' FROM  
THE NORTH LINE AND 930' FROM THE EAST LINE OF  
SECTION 23, TOWNSHIP 21 SOUTH, RANGE 22 EAST,  
N.M.P.M., EDDY COUNTY, NEW MEXICO.

**BASIN SURVEYS** P.O. BOX 1786-HOBBS, NEW MEXICO

W.O. Number: 0470 Drawn By: K. GOAD

Date: 08-22-2000 Disk: KJG #122 - 0470A.DWG

Survey Date: 08-17-2000 Sheet 1 of 1 Sheets