

UNITED STATES  
DEPARTMENT OF THE INTERIOR  
BUREAU OF LAND MANAGEMENT

N. M. Oil & Gas Division

ARTESIA, N.M.

FORM APPROVED

Budget Bureau No. 1004-0135  
Expires March 31, 1993

**SUNDRY NOTICES AND REPORTS ON WELLS**

Do not use this form for proposals to drill or to deepen or reentry to a different reservoir.

Use "APPLICATION FOR PERMIT—" for such proposals

**SUBMIT IN TRIPLICATE**

1. Type of Well

☐ Oil Well ☐ Gas Well ☒ Other proposed gas well

2. Name of Operator

**DEVON ENERGY PRODUCTION COMPANY, L.P.**

3. Address and Telephone No.

**20 NORTH BROADWAY, SUITE 1500, OKLAHOMA CITY, OKLAHOMA 73102 (405) 235-3611**

4. Location of Well (Footage. Sec., T., R., M., or Survey Description)

**1780' FNL & 1650' FWL, Unit F, Section 32-T20S-R27E, Eddy Cnty, NM**

5. Lease Designation and Serial No.

**NM-NM15869**

6. If Indian, Allottee or Tribe Name

**N/A**

7. If Unit or CA, Agreement Designation

**27152**

8. Well Name and No.

**AVALON "32F" FEDERAL #2**

9. API Well No.

**30-015-**

10. Field and Pool, or Exploratory Area

**Avalon (Morrow)**

11. County or Parish, State

**Eddy Cnty, New Mexico**

**CHECK APPROPRIATE BOX(s) TO INDICATE NATURE OF NOTICE, REPORT, OR OTHER DATA**

**TYPE OF SUBMISSION**

- ☐ Notice of Intent  
☒ Subsequent Report  
☐ Final Abandonment Notice

**TYPE OF ACTION**

- ☐ Abandonment  
☐ Recompletion  
☐ Plugging Back  
☐ Casing Repair  
☐ Altering Casing  
☒ Other amend APD

- ☐ Change of Plans  
☐ New Construction  
☐ Non-Routine Fracturing  
☐ Water Shut-Off  
☐ Conversion to Injection  
☐ Dispose Water

(Note: Report results of multiple completion on Well Completion or Recompletion Report and Log form.)

13. Describe Proposed or Completed Operations (Clearly state all pertinent details, and give pertinent dates, including estimated date of starting any proposed work. If well is directionally drilled, give subsurface locations and measured and true vertical depths for all markers and zones pertinent to this work.)\*

Concerning the Avalon "32F" Federal #2, please be advised that Devon Energy is revising the proposed access road. Attached please find the corrected plat by John West Surveying in Hobbs and a cultural resource report by Southern New Mexico Archaeological Services in Bent.

14. I hereby certify that the foregoing is true and correct

Signed Candace R. Graham

Candace R. Graham

Title Engineering Technician

Date October 23, 2000

(This space for Federal or State office use)

Approved by [Signature]

Title [Signature]

Date [Signature]

Conditions of approval, if any:

Title 18 U.S.C. Section 1001, makes it a crime for any person knowingly and willfully to make to any department or agency of the United States any false, fictitious or fraudulent statements or representations to any matter within its jurisdiction.

**\*See Instruction on Reverse Side**

SECTION 32, TOWNSHIP 20 SOUTH, RANGE 27 EAST, N.M.P.M.,  
EDDY COUNTY, NEW MEXICO.

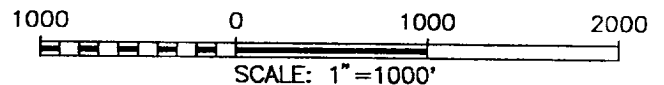
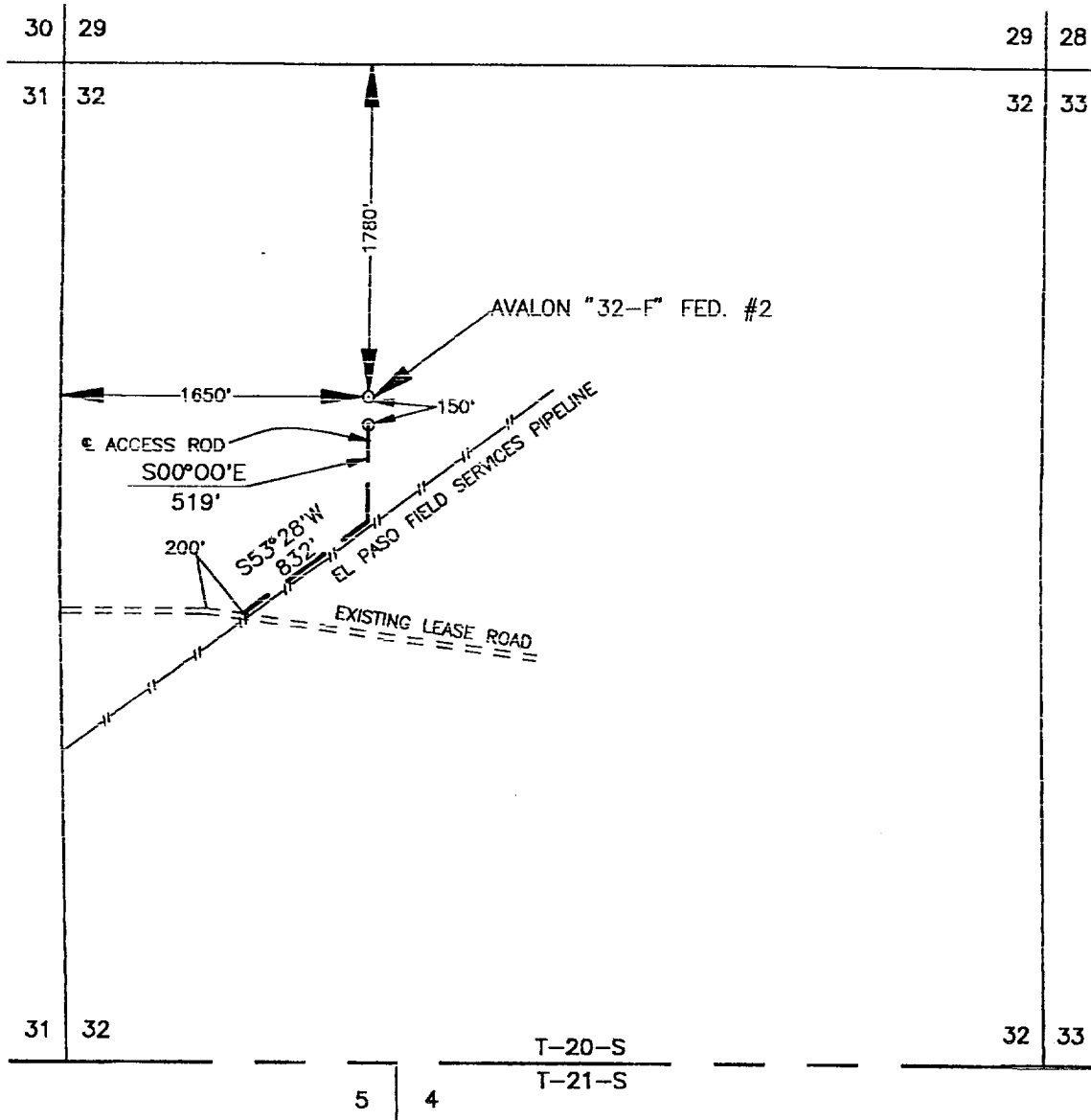

DEVON ENERGY PRODUCTION CO. L.P.

LOCATION OF LEASE ROAD CROSSING U.S.A. LAND  
LOCATED IN SECTION 32, TOWNSHIP 20 SOUTH,  
RANGE 27 EAST, N.M.P.M., EDDY COUNTY, NEW MEXICO.

JOHN WEST SURVEYING COMPANY  
412 N. DAL PASO, HOBBS, N.M., (505)393-3117

Survey Date: 10/2/00	Sheet 1 of 1 Sheets
W.O. Number: 00-11-1026	Drawn By: J. L. Presley
Date: 10/3/00	DISK: JLP#R43 LOCATIONS



SOUTHERN NEW MEXICO ARCHAEOLOGICAL SERVICES, INC.  
P.O. Box 1 Bent, New Mexico 88314 Office (505) 671-4797

October 2, 2000

Devon Energy Production Company, L.P.  
Ms. Candi Graham  
20 North Broadway, Suite 1500  
Oklahoma City, Oklahoma 73102-8260

Dear Ms. Graham;

Enclosed is our corrected cultural resource report for the following Devon Energy Production Company, L.P. project:

The Proposed Alternate Avalon "32-F" Federal. Number 2  
Well Location and Access Road  
Section 32, T.20S., R.27E  
Eddy County, New Mexico SNMAS-00NM-384

A records check was completed at the Bureau of Land Management, Roswell District, Carlsbad Field Office, and the State of New Mexico Archaeological Records Management Section. The record check of T. 20S., R.27E., Section 32, and within one mile revealed one previously recorded site. During the current inventory, no cultural resources were encountered.

**Archaeological clearance is recommended for the proposed Avalon "32-F" Federal Number 2 alternate well location and access road, located in Section 32, T. 20S., R.27E, with no stipulations.**

If you have any questions regarding the report, please do not hesitate to contact me. Thank you.

Sincerely,

Doralene Sanders  
President and Office Manager

CC: BLM Carlsbad Field Office (2)  
CC: Devon Energy Production Company, L.P. BJ Cathey (2)

# CULTURAL RESOURCE MANAGEMENT REPORT

**Devon Energy Production Company, L.P.  
The Proposed Avalon "32-F" Federal Number 2  
Alternate Well Location and Access Road  
Section 32, T.20S., R.27E Eddy County, New Mexico**

Written By:  
Doralene Sanders  
And  
Joe Ben Sanders  
Project Archaeologist  
Principal Investigator

Prepared For:  
**Devon Energy Production Company, L.P.  
20 North Broadway, Suite 1500  
Oklahoma City, Oklahoma 73102-8260**

Prepared By:

**SOUTHERN NEW MEXICO  
ARCHAEOLOGICAL SERVICES, Inc.**

Post Office Box 1  
Bent, New Mexico 88314-0001

Date:  
September 28, 2000

**Project # SNMAS-00NM-384  
NMCRIS # 71733**

TITLE PAGE/ABSTRACT  
NEGATIVE SITE REPORT  
ROSWELL DISTRICT

BLM/ RDO 1/95

Page 1

**1. BLM Report No.**

**2. (Accepted)**  
(Rejected)

**3. NMCRIS No. 71733**

**4. Title of Report ( Project Title ):**

The Avalon "32 F" Federal Number 2  
Proposed Alternate Well Location and Access Road  
Section 32, T.20S., R. 27E  
Eddy County, New Mexico  
A Cultural Resource Inventory

**5. Project Date(s)**

September 8, 28, 2000

**6. Report Date**

September 13, 2000

**7. Consultant Name & Address:**

Direct Charge: Joe Ben Sanders  
Name: Southern New Mexico Archaeological Services, Inc.  
Address: PO Box 1 Bent, New Mexico 88314  
Author's Name: Doralene Sanders  
Field Personnel Names: Doralene and Joe Ben Sanders  
Ray Medlock  
Phone No. (505) 671-4797

**8. Permit No.**

145-2920-00-G

**Consultant Report #**

SNMAS-00NM-384

**10. SPONSOR NAME AND ADDRESS:**

Individual Responsible: Candi Graham

Name: Devon Energy Production Company, L.P.  
Address: 20 North Broadway, Suite 1500  
Oklahoma City, Oklahoma 73102-8260  
Phone No.(405) 235-3611

**11. FOR BLM USE**

**12. ACREAGE:**

Total No. of acres

Surveyed 5.08

Per Surface

Ownership:

Federal 5.08

State           

Private           

**13. Location and Area:** (Maps Attached if negative survey)

**a.** State: New Mexico **b.** County: Eddy **c.** BLM District: Roswell, Field Office: Carlsbad.

**d.** Nearest City or Town: Carlsbad, New Mexico

**e.** Location: T 20S R 27E Sec 32 Well Pad Footage's **1780' FNL and 1650' FWL**

¼'s: Pad: NW1/4SE1/4NW1/4,

¼'s: Road: SW1/4SE1/4NW1/4

**f.** 7.5' Map Name(s) and Code Number(s):

USGS Lake McMillan South (1955) 3210-E3

**g. Area: Block:**

Impact: 200' X 200'

Surveyed: 400' X 400'

Linear: 50' X 600'

Surveyed: 100' X 600'

**14. a. Records Search:**

**Location:** ARMS HPD.  
BLM Carlsbad

**Date:** September 6, 2000

**Date:** September 6, 2000

List by LA # All sites within .25 miles of the project:  
LA 12762

**b. Description of Undertaking:**

The proposed alternate Avalon "32-F" Federal Number 2 well location is staked 1780 ft FNL and 1650 ft FWL in Section 32, T.20S., R.27E. The original well location was staked 1980 ft FNL and 1980 ft FWL, the location was moved per BLM request. The impact area for the proposed alternate well location is an area 200 ft by 200 ft. The proposed access road is 600 ft long with an impact area of 50 ft by 600 ft. The proposed access road begins on the south side of the well location and trends 600 ft south to an existing lease road.

**c. Environmental Setting** NRCS soil designation: vegetative community: etc.:

The project area is located on the North side of a low rise, in shallow sandy loams with Ogallala gravels and exposure of limestone caliche. Vegetation in the area consists of little leaf sumac, acacia, grass, and creosote. Elevation is 3197 ft.

**d. Field Methods: Transect Intervals:** 8 zig zag transects across well pad, 50-ft zig zag intervals across the staked corridor.

**Crew Size:** 2 on 09-08-00, 1 on 09-28-00

**Time in Field:** 10 hours

**Collections:** NONE

**15. Cultural Resource Findings:**

**a. Identification and description:** ( Location shown on project map )

During the current survey, no cultural resources were encountered.

**16. Management Summary (Recommendations):**

During the survey, no cultural resources were encountered. Therefore, archaeological clearance is recommended for the Devon Energy Production Company, L.P. proposed Avalon "32-F" Federal Number 2 alternate well location and access road, with no stipulations.

I certify the information provided above is correct and accurate and meets all appreciable BLM standards.

Responsible Archaeologist: Signature

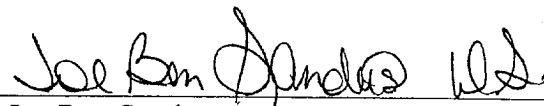

Joe Ben Sanders

Date: September 30, 2000

Principal Investigator

The above completes a negative report. If eligible of potentially eligible properties are involved, then the above will be the title page and abstract for a complete report

