

UNITED STATES  
DEPARTMENT OF THE INTERIOR  
BUREAU OF LAND MANAGEMENT

Oil Cons.  
N.M. D. - Dist. 2  
1301 W. Grand Avenue  
Artesia, NM 88210

FORM APPROVED  
Bureau No. 1004-0135  
Expires: March 31, 1993

C/SF

**SUNDRY NOTICES AND REPORTS ON WELLS**

Do not use this form for proposals to drill or to deepen or reentry to a different reservoir.  
Use "APPLICATION FOR PERMIT-" for such proposals

**SUBMIT IN TRIPLICATE**

1. Type of Well <input type="checkbox"/> Oil Well <input checked="" type="checkbox"/> Gas Well <input type="checkbox"/> Other	6. If Indian, Allottee or Tribe Name
2. Name of Operator Nadel and Gussman Permian, L.L.C. /	7. If Unit or CA, Agreement Designation 27324
3. Address and Telephone No. 601 N. Marienfeld, Suite 508, Midland, TX 79701	8. Well Name and No. ICA 31 Fed No. 1
4. Location of Well (Footage, Sec., T., R., M., or Survey Description) 1800' FSL & 840' FWL, unit letter L  Sec. 31 - T20S - R27E	9. API Well No. 30 - 015 - 31587
	10. Field and Pool, or Exploratory Area Avalon Morrow
	11. County or Parish, State Eddy Co., NM

12. CHECK APPROPRIATE BOX(s) TO INDICATE NATURE OF NOTICE, REPORT, OR OTHER DATA

TYPE OF SUBMISSION

- ☐ Notice of Intent  
☒ Subsequent Report  
☐ Final Abandonment Notice

TYPE OF ACTION

- ☐ Abandonment  
☐ Recompletion  
☐ Plugging Back  
☐ Casing Repair  
☐ Altering Casing  
☒ Other off lease measurement  
☐ Change of Plans  
☐ New Construction  
☐ Non-Routine Fracturing  
☐ Water Shut-Off  
☐ Conversion to Injection  
☐ Dispose Water

(Note: Report results of multiple completion on Well Completion or Recompletion Report and Log form.)

13. Describe Proposed or Completed Operations (Clearly state all pertinent details, and give pertinent dates, including estimated date of starting any proposed work. If well is directionally drilled, give subsurface locations and measured and true vertical depths for all markers and zones pertinent to this work.)

Nadel and Gussman Permian requests permission for off-lease gas measurement for the ICA 31 Federal #1 lease.

Dynegy set their sales meter adjacent to the Pecos 6H #1 in Section 6.

Please see attached map.

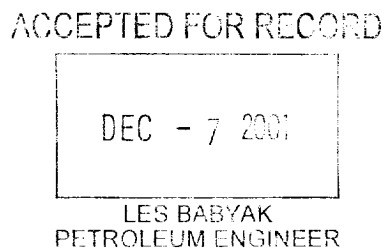

RECEIVED  
NOV 19 PM 2 12  
BUREAU OF LAND MGMT.  
CARLEAD FIELD OFFICE

14. I hereby certify that the foregoing is true and correct

Signed [Signature] Title R. McNaughton - Operations Engineer Date 11-14-01

(This space for Federal or State office use)

Approved by \_\_\_\_\_ Title \_\_\_\_\_ Date \_\_\_\_\_  
Conditions of approval, if any:

Accepted for record

only 1-10-02

ingly and willfully to make to any department or agency of the United States any false, fictitious or fraudulent

\*See Instruction on Reverse Side

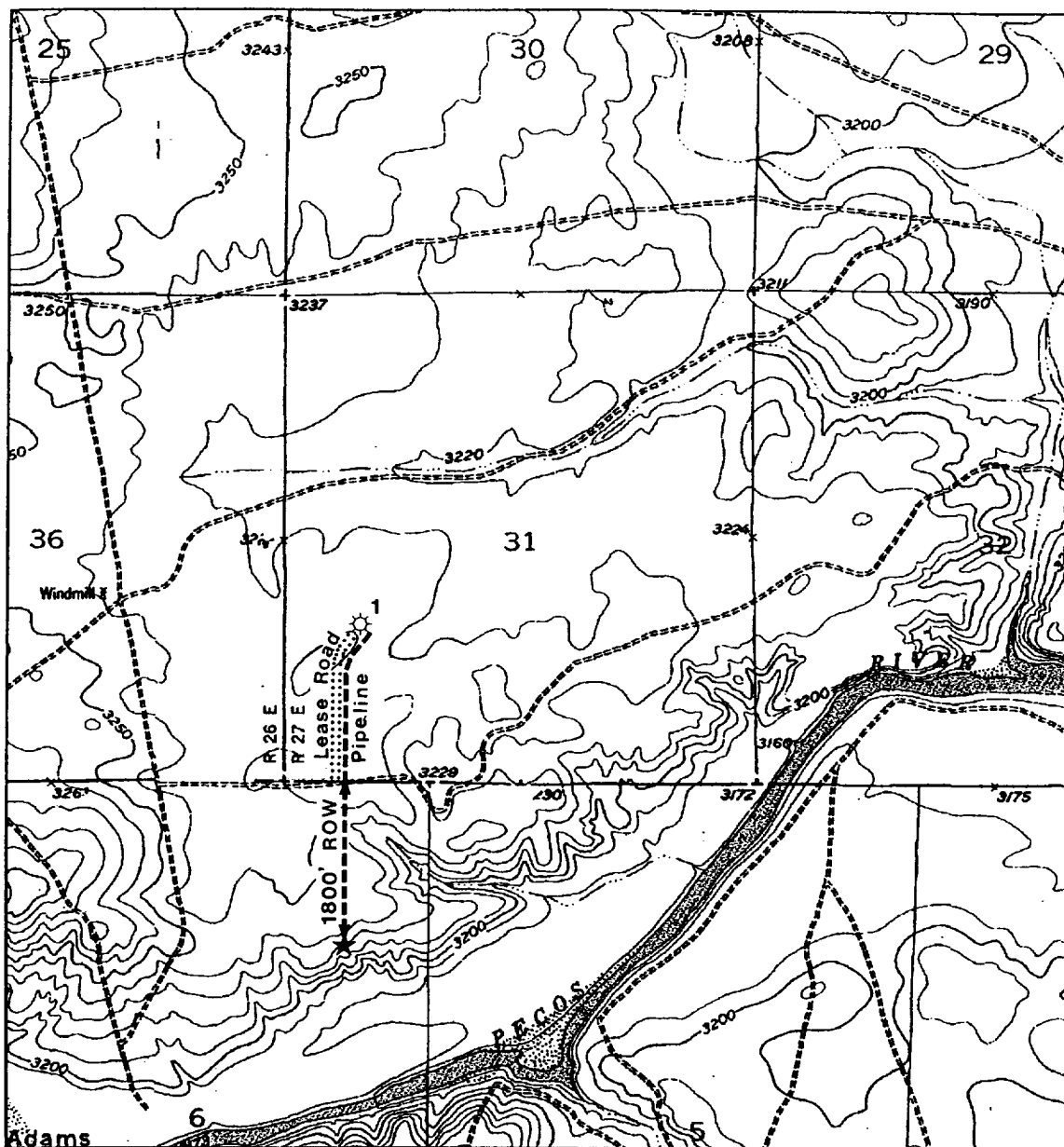

# ICA FEDERAL #1

Located at 1800' FSL and 840' FWL  
 Section 31, Township 20 South, Range 27 East,  
 N.M.P.M., Eddy County, New Mexico.

**basin**  
**surveys**

focused on excellence  
 in the oilfield

P.O. Box 1786  
 1120 N. West County Rd.  
 Hobbs, New Mexico 88241  
 (505) 393-7316 - Office  
 (505) 392-3074 - Fax  
 basin-surveys.com

W.O. Number: 0611AA - KJG #122

Survey Date: 11-01-2000

Scale: 1" = 2000'

Date: 11-03-2000

**NADEL AND GUSSMAN**  
**PERMIAN, L.L.C.**