

District I  
PO Box 1980 Hobbs, NM 88241-1980

District II  
811 South First Artesia, NM 88210

District III  
1000 Rio Brazos Rd Aztec, NM 87410

District IV  
2040 South Pacheco Santa Fe, NM 87505

State of New Mexico  
Energy, Minerals & Natural Resources Department

OIL CONSERVATION DIVISION  
2040 South Pacheco  
Santa Fe, NM 87505

Form C-101  
Revised October 18, 1994  
Instructions on back  
Submit to Appropriate District Office  
State Lease - 6 Copies  
Fee Lease - 5 Copies

☐ AMENDED REPORT

APPLICATION FOR PERMIT TO DRILL, RE-ENTER, DEEPEN, PLUGBACK, OR ADD A ZONE

Operator Name and Address MARBOB ENERGY CORPORATION P.O. BOX 227 ARTESIA, NM 88210		OGRID Number 14049
Property Code 26668		API Number 30 - 0 15-31597
Property Name CITY OF CARLSBAD COM		Well No. 2

Surface Location

UL or lot no.	Section	Township	Range	Lot Idn	Feet from the	North/South line	Feet from the	East/West Line	County
J	25	22S	26E		1980	SOUTH	1500	EAST	EDDY

Proposed Bottom Hole Location If Different From Surface

UL or lot no.	Section	Township	Range	Lot Idn	Feet from the	North/South line	Feet from the	East/West Line	County
Proposed Pool 1 CARLSBAD MORROW SOUTH					Proposed Pool 2				

Work Type Code N	Well Type Code G	Cable/Rotary R	Lease Type Code S	Ground Level Elevation 3200
Multiple No	Proposed Depth 12000	Formation MORROW	Contractor UTI	Spud Date 03-01-01

Proposed Casing and Cement Program

Hole Size	Casing Size	Casing weight/foot	Setting Depth	Sacks of Cement	Estimated TOC
17 1/2"	13 3/8"	48#	450'	300 SX	CIRC Surface
12 1/4"	9 5/8"	36#	1900'	900 SX	CIRC "
8 3/4"	7"	23#	9000'	1650 SX	ATTEMPT TO CIRC "
6 1/8"	4 1/2"	11.6#	12,000'	350 SX	CIRC "

Describe the proposed program. If this application is to DEEPEN or PLUG BACK give the data on the present productive zone and proposed new productive zone. Describe the blowout prevention program, if any. Use additional sheets if necessary.  
DRILL 17 1/2" HOLE TO 450', SET 13 3/8" CSG & CIRC CMT, NU BOPE & DRILL 12 1/4" HOLE TO 1900', SET 9 5/8" CSG & CIRC CMT, NU & TEST BOPE, DRILL 8 3/4" HOLE TO 9000', SET 7" CSG & ATTEMPT TO TIE BACK, NU & TEST BOPE, DRILL 6 1/8" HOLE TO 12000', DST POTENTIALLY PRODUCTIVE HORIZONS.

OPERATOR TO COMPLY WITH ANY FAA,  
COUNTY OR CITY ORDINANCE.

I hereby certify that the information given above is true and complete to the best of my knowledge and belief. Signature: <i>Robin Cockrum</i>		OIL CONSERVATION DIVISION Approved By: <b>ORIGINAL SIGNED BY TIM W. GUM B6A</b> Title: <b>DISTRICT II SUPERVISOR</b>	
Printed name: ROBIN COCKRUM		Approval Date: <b>FEB 12 2001</b> Expiration Date: <b>FEB 12 2002</b>	
Title: PRODUCTION ANALYST		Conditions of Approval: Attached: <input type="checkbox"/>	
Date: 02-01-01	Phone: 748-3303		

Notify OCD spud & time to witness  
cementing of ALL CASING STRINGS

DISTRICT I  
P.O. Box 1982, Hobbs, NM 88241-1982

State of New Mexico  
Energy, Minerals and Natural Resources Department

Form C-102  
Revised February 10, 1994  
Submit to Appropriate District Office  
State Lease - 4 Copies  
Fee Lease - 3 Copies

DISTRICT II  
P.O. Drawer DD, Artesia, NM 88211-0719

DISTRICT III  
1000 Rio Brazos Ed., Artesia, NM 87410

DISTRICT IV  
P.O. BOX 2088, SANTA FE, N.M. 87504-2088

OIL CONSERVATION DIVISION

P.O. Box 2088  
Santa Fe, New Mexico 87504-2088

☐ AMENDED REPORT

WELL LOCATION AND ACREAGE DEDICATION PLAT

API Number	Pool Code 73960	Pool Name CARLSBAD MORROW SOUTH
Property Code 26668	Property Name CITY OF CARLSBAD COM.	Well Number 2
OGRID No. 14049	Operator Name MARBOB ENERGY CORPORATION	Elevation 3200

Surface Location

UL or lot No. J	Section 25	Township 22S	Range 26 E	Lot Idn	Feet from the 1980	North/South line SOUTH	Feet from the 1500	East/West line EAST	County EDDY
--------------------	---------------	-----------------	---------------	---------	-----------------------	---------------------------	-----------------------	------------------------	----------------

Bottom Hole Location If Different From Surface

UL or lot No.	Section	Township	Range	Lot Idn	Feet from the	North/South line	Feet from the	East/West line	County
Dedicated Acres 320	Joint or Infill	Consolidation Code	Order No.						

NO ALLOWABLE WILL BE ASSIGNED TO THIS COMPLETION UNTIL ALL INTERESTS HAVE BEEN CONSOLIDATED  
OR A NON-STANDARD UNIT HAS BEEN APPROVED BY THE DIVISION

	<p>OPERATOR CERTIFICATION</p> <p>I hereby certify the the information contained herein is true and complete to the best of my knowledge and belief.</p> <p><i>Robin Cockrum</i> Signature ROBIN COCKRUM Printed Name PRODUCTION ANALYST Title 2/1/01 Date</p>
	<p>SURVEYOR CERTIFICATION</p> <p>I hereby certify that the well location shown on this plat was plotted from field notes of actual surveys made by me or under my supervision, and that the same is true and correct to the best of my belief.</p> <p>DECEMBER 7, 2000 Date Surveyed AWB Signature &amp; Seal of Professional Surveyor <i>Gary Eidson</i> 1/02/01 00-11-1575 Certificate No. RONALD J. EIDSON 3239 GARY EIDSON 12641</p>

# BOPE SCHEMATIC

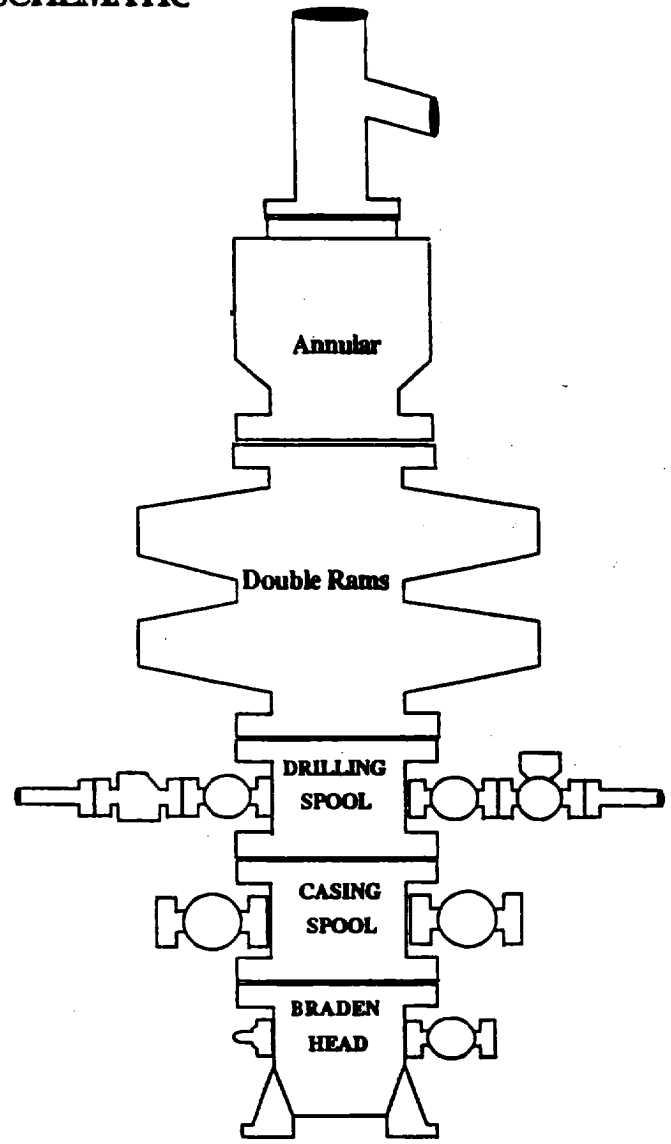
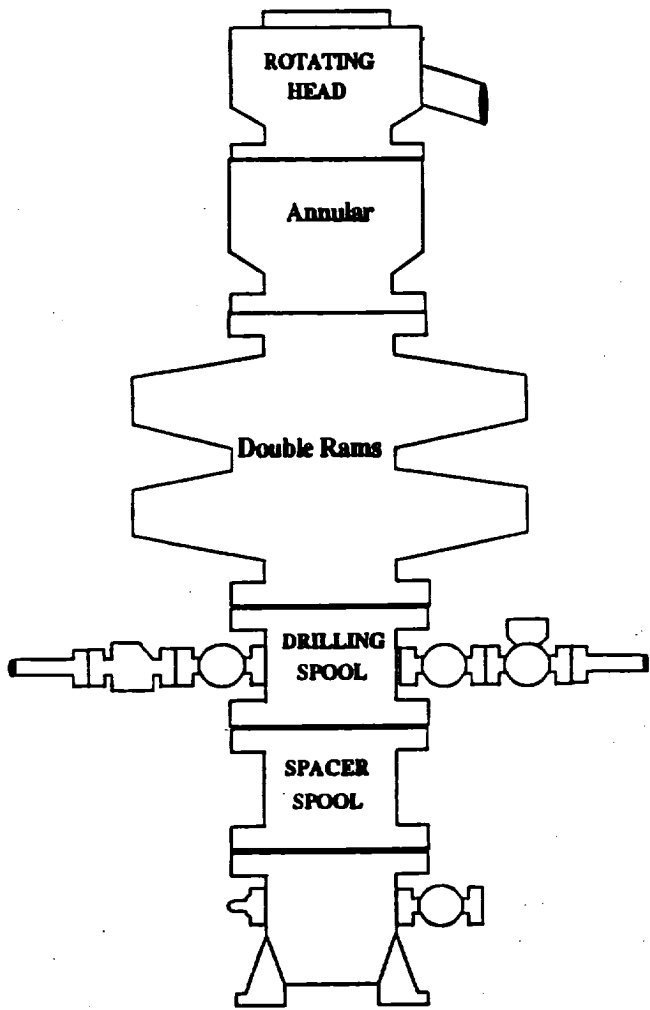

**Choke Manifold**

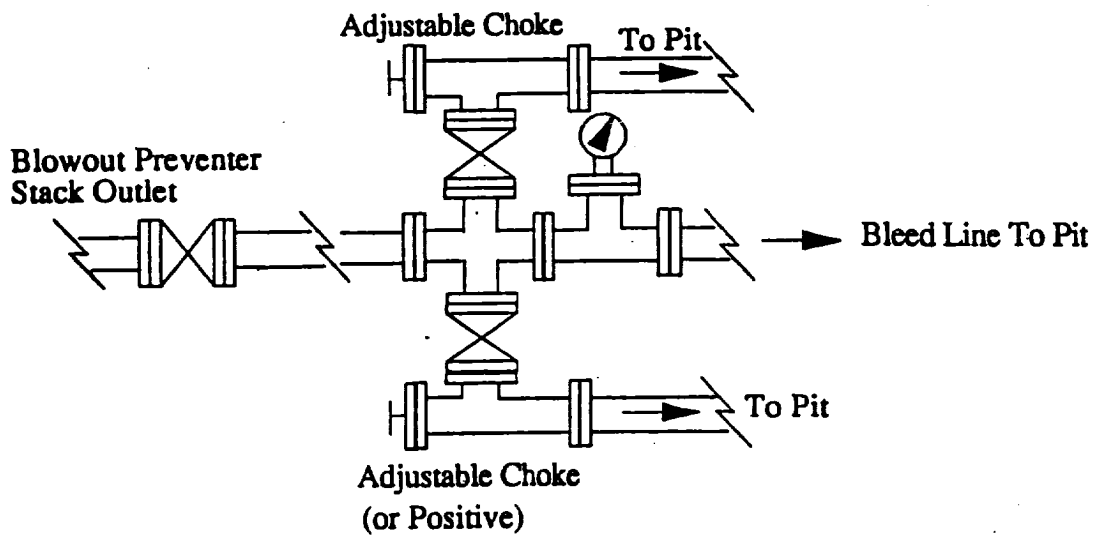

**MINIMUM CHOKE MANIFOLD**  
3,000, 5,000 and 10,000 PSI Working Pressure

**3 MWP - 5 MWP - 10 MWP**

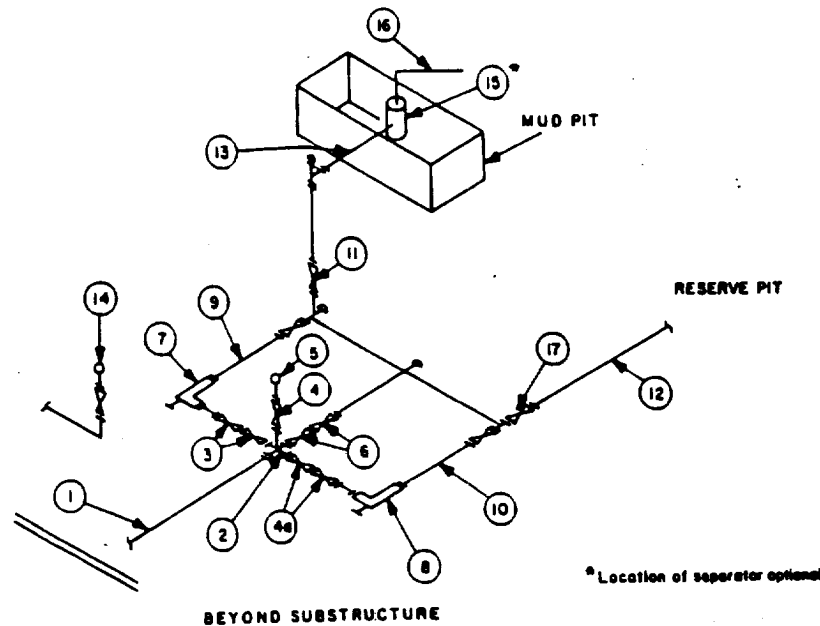

MINIMUM REQUIREMENTS										
No.		3,000 MWP			5,000 MWP			10,000 MWP		
		I.D.	NOMINAL	RATING	I.D.	NOMINAL	RATING	I.D.	NOMINAL	RATING
1	Line from drilling spool		3"	3,000		3"	5,000		3"	10,000
2	Cross 3"x3"x3"x2"			3,000			5,000			
	Cross 3"x3"x3"x3"									10,000
3	Valves(1) Gate <input type="checkbox"/> Plug <input type="checkbox"/> (2)	3-1/8"		3,000	3-1/8"		5,000	3-1/8"		10,000
4	Valve Gate <input type="checkbox"/> Plug <input type="checkbox"/> (2)	1-13/16"		3,000	1-13/16"		5,000	1-13/16"		10,000
4a	Valves(1)	2-1/16"		3,000	2-1/16"		5,000	3-1/8"		10,000
5	Pressure Gauge			3,000			5,000			10,000
6	Valves Gate <input type="checkbox"/> Plug <input type="checkbox"/> (2)	3-1/8"		3,000	3-1/8"		5,000	3-1/8"		10,000
7	Adjustable Choke(3)	2"		3,000	2"		5,000	2"		10,000
8	Adjustable Choke	1"		3,000	1"		5,000	2"		10,000
9	Line		3"	3,000		3"	5,000		3"	10,000
10	Line		2"	3,000		2"	5,000		3"	10,000
11	Valves Gate <input type="checkbox"/> Plug <input type="checkbox"/> (2)	3-1/8"		3,000	3-1/8"		5,000	3-1/8"		10,000
12	Lines		3"	1,000		3"	1,000		3"	2,000
13	Lines		3"	1,000		3"	1,000		3"	2,000
14	Remote reading compound standpipe pressure gauge			3,000			5,000			10,000
15	Gas Separator		2'x5'			2'x5'			2'x5'	
16	Line		4"	1,000		4"	1,000		4"	2,000
17	Valves Gate <input type="checkbox"/> Plug <input type="checkbox"/> (2)	3-1/8"		3,000	3-1/8"		5,000	3-1/8"		10,000

(1) Only one required in Class 3M.

(2) Gate valves only shall be used for Class 10M.

(3) Remote operated hydraulic choke required on 5,000 psi and 10,000 psi for drilling.

**EQUIPMENT SPECIFICATIONS AND INSTALLATION INSTRUCTIONS**

- All connections in choke manifold shall be welded, studded, flanged or Cameron clamp of comparable rating.
- All flanges shall be API 6B or 6BX and ring gaskets shall be API RX or BX. Use only BX for 10 MWP.
- All lines shall be securely anchored.
- Chokes shall be equipped with tungsten carbide seats and needles, and replacements shall be available.
- Choke manifold pressure and standpipe pressure gauges shall be available at the choke manifold to assist in regulating chokes. As an alternate with automatic chokes, a choke manifold pressure gauge shall be located on the rig floor in conjunction with the standpipe pressure gauge.
- Line from drilling spool to choke manifold should be as straight as possible. Lines downstream from chokes shall make turns by large bends or 90° bends using bull plugged tees.