

1625 N. French Dr., Hobbs, NM 88240  
District II  
811 South First, Artesia, NM 88210  
District III  
1000 Rio Brazos Road, Aztec, NM 87410  
District IV  
2040 South Pacheco, Santa Fe, NM 87505

STATE OF NEW MEXICO  
Energy Minerals and Natural Resources

Form C-101  
Revised March 17, 1999

Oil Conservation Division  
2040 South Pacheco  
Santa Fe, NM 87505

Submit to appropriate District Office  
State Lease - 6 Copies  
Fee Lease - 5 Copies

☐ AMENDED REPORT

APPLICATION FOR PERMIT TO DRILL, RE-ENTER, ~~DEEPEN~~ PLUGBACK OR ADD A ZONE

Operator Name and Address POGO PRODUCING COMPANY P.O. BOX 10340 MIDLAND, TEXAS 79702-4345		OGRID Number 17891
Property Code 26401		API Number 30-015-31640
Property Name LOST TANK 35 <sup>th</sup> STATE		Well No. 7

Surface Location

UL or lot no.	Section	Township	Range	Lot 1/4	Feet from the	North/South line	Feet from the	East/West line	County
K	35	21S	31E		1650'	SOUTH	1980'	WEST	EDDY

Proposed Bottom Hole Location If Different From Surface

UL or lot no.	Section	Township	Range	Lot 1/4	Feet from the	County
*Proposed Pool 1 LOST TANK DELAWARE (40299)						

NOTIFY OCD SPUD & TIME TO WITNESS  
CEMENTING OF ALL CASING STRINGS

*Work Type Code N	*Well Type Code O	*Casing Rotary ROTARY	*Lease Type Code S	*Ground Level Elevation 3523'
*Multiple NO	*Proposed Depth 8500'	*Formation DELAWARE	*Cement UNKNOWN	*Spud Date WHEN APPROVED

Proposed Casing and Cement Program

Hole Size	Casing Size	Casing weight/foot	Setting Depth	Sacks of Cement	Estimated TOC
25"	20"	NA	40'	Redi-mix	SURFACE
17½"	13 3/8"	48	800'	800 Sx.	SURFACE
11"	8 5/8"	32	4200'	1500 Sx.	SURFACE
7 7/8"	5½"	17 & 15.5	8500'	1650 Sx.	SURFACE

Describe the proposed program. If this application is to DEEPEN or PLUG BACK, give the data on the present productive zone and proposed new productive zone.  
Describe the blowout prevention program, if any. Use additional sheets if necessary.

**R-III-P**

1. Drill 25" hole to 40'. Set 40' of 20" conductor pipe and cement to surface with Redi-mix.
2. Drill 17½" hole to 800'. Run and set 800' of 13 3/8" 48# H-40 ST&C casing. Cement with 800 Sx. of Class "C" cement + 2% CaCl + 1/4# Flocele/Sx. circulate cement.
3. Drill 11" hole to 4200'. Run and set 4200' of 8 5/8" 32# J-55 ST&C casing. Cement with 1500 Sx. of Class "C" cement + 2% CaCl + 1/4# Flocele/Sx. circulate cement.
4. Drill 7 7/8" hole to 8500'. Run and set 5½" casing as follows: 2500' of 5½" 17# J-55 LT&C, 5000' of 5½" 15.5# J-55 LT&C, 1000' of 5½" 17# J-55 LT&C. Cement in 3 stages, DV tools set at 6100'± & 3700'±. Cement 1st stage with 650 Sx. of Class "H" cement + additives, 2nd stage with 600 Sx. of Class "C" + additives, 3rd stage with 400 Sx. of Class "C" + additives, Circulate cement to surface.

I hereby certify that the information given above is true and complete to the best of my knowledge and belief. Signature: <i>Joe T. Janica</i> Printed name: Joe T. Janica Title: Agent Date: 02/17/01		OIL CONSERVATION DIVISION Approved by: <b>ORIGINAL SIGNED BY TIM W. GUM</b> DISTRICT II SUPERVISOR Title: Approval Date: <b>MAR - 9 2001</b>   Expiration Date: <b>MAR - 9 2002</b> Conditions of Approval: Phone: 505-201-8502	
--	--	---	--

DISTRICT I  
P.O. Box 1980, Hobbs, NM 88241-1980

State of New Mexico

Energy, Minerals and Natural Resources Department

Form C-102  
Revised February 10, 1994  
Submit to Appropriate District Office  
State Lease - 4 Copies  
Fee Lease - 3 Copies

DISTRICT II  
P.O. Drawer DD, Artesia, NM 88211-0719

DISTRICT III  
1000 Rio Brazos Rd., Aztec, NM 87410

OIL CONSERVATION DIVISION

P.O. Box 2088  
Santa Fe, New Mexico 87504-2088

☐ AMENDED REPORT

DISTRICT IV  
P.O. Box 2088, Santa Fe, NM 87504-2088

WELL LOCATION AND ACREAGE DEDICATION PLAT

API Number	Pool Code 40299	Pool Name LOST TANK - DELAWARE
Property Code 26401	Property Name LOST TANK "35" STATE	Well Number 7
OGRID No. 17891	Operator Name POGO PRODUCING COMPANY	Elevation 3523

Surface Location

UL or lot No.	Section	Township	Range	Lot Idn	Feet from the	North/South line	Feet from the	East/West line	County
K	35	21 S	31 E		1650	SOUTH	1980	WEST	EDDY

Bottom Hole Location If Different From Surface

UL or lot No.	Section	Township	Range	Lot Idn	Feet from the	North/South line	Feet from the	East/West line	County
Dedicated Acres 40	Joint or Infill	Consolidation Code	Order No.						

NO ALLOWABLE WILL BE ASSIGNED TO THIS COMPLETION UNTIL ALL INTERESTS HAVE BEEN CONSOLIDATED  
OR A NON-STANDARD UNIT HAS BEEN APPROVED BY THE DIVISION

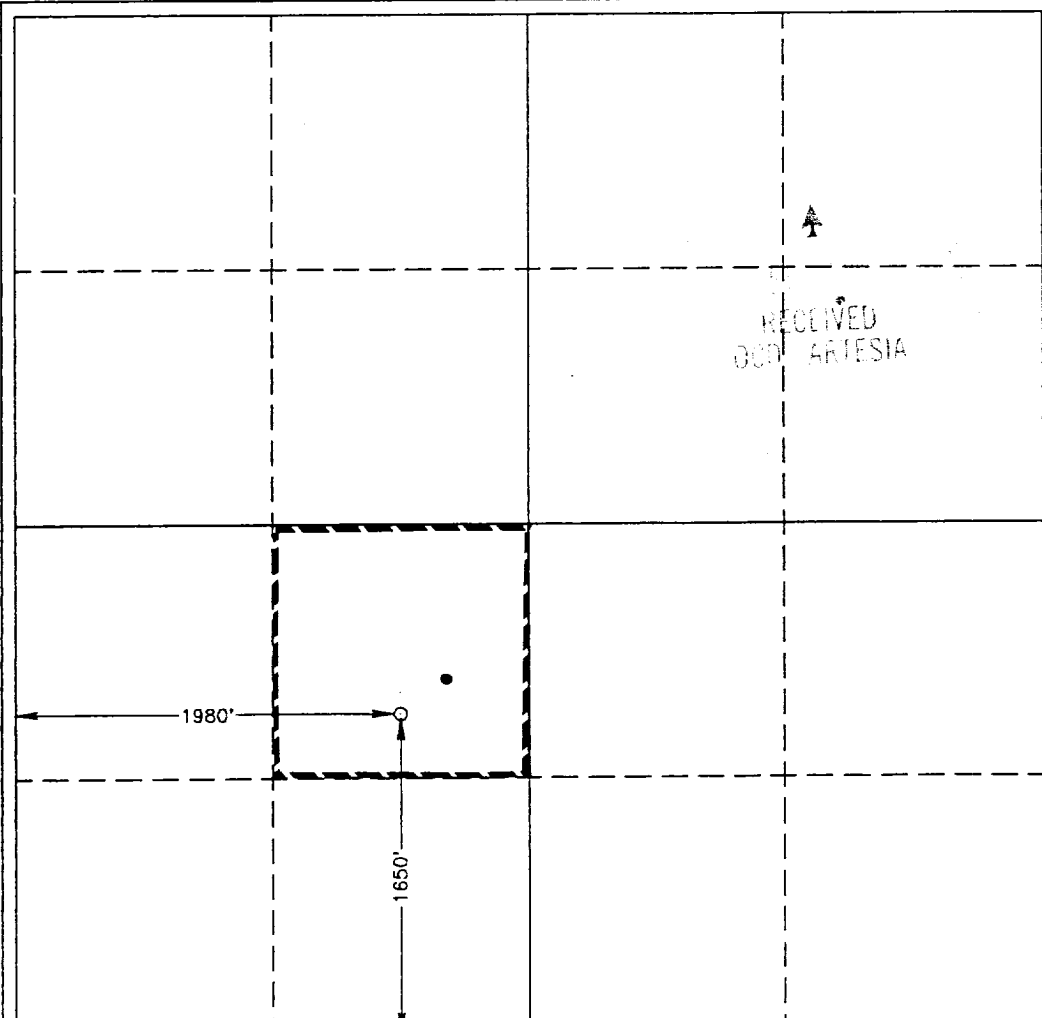
	<p>OPERATOR CERTIFICATION</p> <p>I hereby certify the the information contained herein is true and complete to the best of my knowledge and belief.</p> <p><i>Joe T. Janica</i> Signature Joe T. Janica Printed Name Agent Title 02/17/01 Date</p> <p>SURVEYOR CERTIFICATION</p> <p>I hereby certify that the well location shown on this plat was plotted from field notes of actual surveys made by me or under my supervision, and that the same is true and correct to the best of my belief.</p> <p>FEBRUARY 3, 1998</p> <p>Date Surveyed: JLP</p> <p>Signature &amp; Seal of Professional Surveyor <i>Ronald O. Edson</i> W.O. Num. 98-110185</p> <p>Certificate No. RONALD O. EDSON, 3239 CAROL EIDSON, 12641 WILLIAM McDONALD, 12185</p>
---	--

(505) 393-3117

# LOCATION VERIFICATION MAP

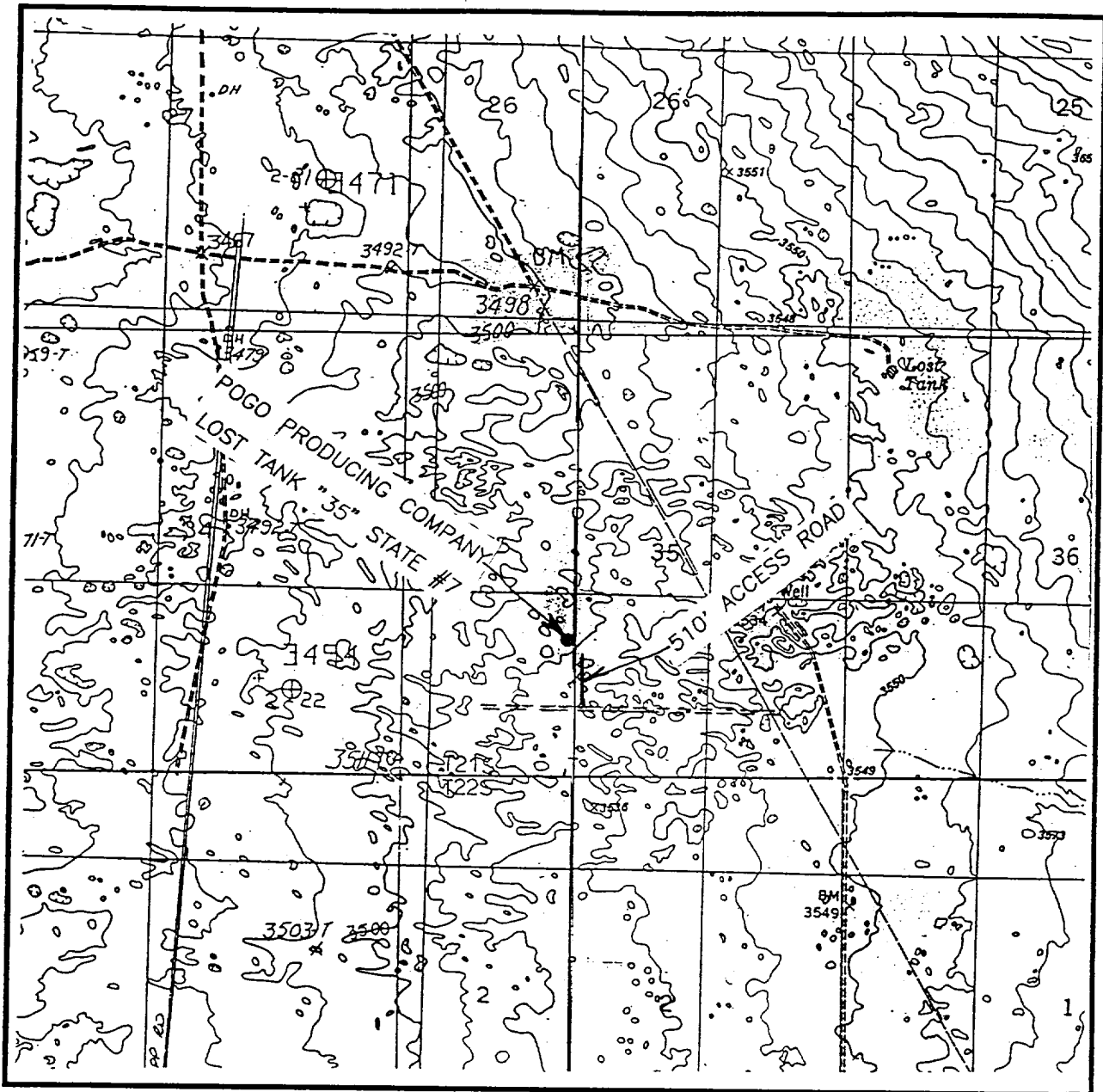

SCALE: 1" = 2000'

CONTOUR INTERVAL - 10'

SEC. 35 TWP. 21-S RGE. 31-E

SURVEY N.M.P.M.

COUNTY EDDY

DESCRIPTION 1650' FSL & 1980' FWL

ELEVATION 3523'

OPERATOR POGO PRODUCING COMPANY

LEASE LOST TANK "35" STATE

U.S.G.S. TOPOGRAPHIC MAP

LIVINGTON RIDGE, & THE DIVIDE, N.M.

**JOHN WEST ENGINEERING  
HOBBS, NEW MEXICO**

**(505) 393-3117**

# BLOWOUT PREVENTER SYSTEM

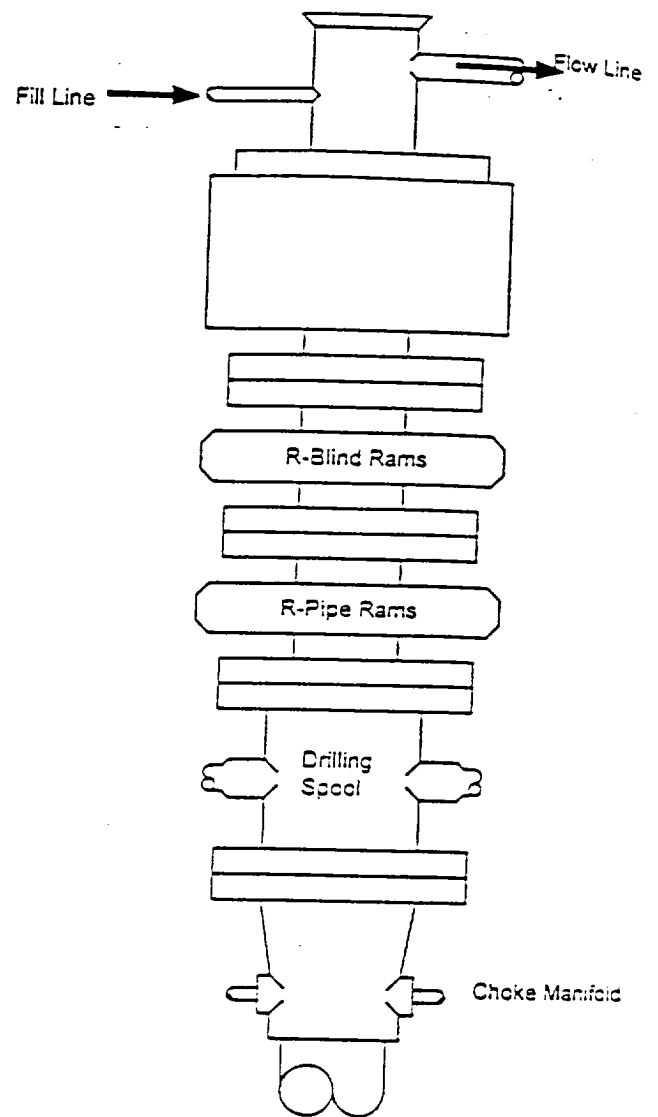

Type 900 Series  
3000 psi WP.

Choke Manifold Assembly for 3M WP System

