

C15F
gr

Submit 3 Copies To Appropriate District Office
District I
1625 N. French Dr., Hobbs, NM 87240
District II
811 South First, Artesia, NM 87210
District III
1000 Rio Brazos Rd., Aztec, NM 87410
District IV
2040 South Pacheco, Santa Fe, NM 87505

State of New Mexico
Energy, Minerals and Natural Resources

Form C-103
Revised March 25, 1999

OIL CONSERVATION DIVISION
2040 South Pacheco
Santa Fe, NM 87505

WELL API NO. 30-015-31851
5. Indicate Type of Lease STATE <input checked="" type="checkbox"/> FEE <input type="checkbox"/>
6. State Oil & Gas Lease No. V-3604
7. Lease Name or Unit Agreement Name: LOST TANK "35" STATE
8. Well No. 12
9. Pool name or Wildcat LOST TANK-DELAWARE
10. Elevation (Show whether DR, RKB, RT, GR, etc.) 3511' GR.

SUNDRY NOTICES AND REPORTS ON WELLS
(DO NOT USE THIS FORM FOR PROPOSALS TO DRILL OR TO DEEPEN OR PLUG BACK TO A DIFFERENT RESERVOIR. USE "APPLICATION FOR PERMIT" (FORM C-101) FOR SUCH PROPOSALS.)

1. Type of Well:
Oil Well Gas Well Other

2. Name of Operator
POGO PRODUCING COMPANY

3. Address of Operator
P.O. BOX 19340 MIDLAND, TEXAS 79702-7340

4. Well Location
Unit Letter E : 1930' feet from the NORTH line and 330' feet from the WEST line
Section 35 Township 21S Range 31E NMPM County EDDY

11. Check Appropriate Box to Indicate Nature of Notice, Report or Other Data

NOTICE OF INTENTION TO:		SUBSEQUENT REPORT OF:	
PERFORM REMEDIAL WORK <input type="checkbox"/>	PLUG AND ABANDON <input type="checkbox"/>	REMEDIAL WORK <input type="checkbox"/>	ALTERING CASING <input type="checkbox"/>
TEMPORARILY ABANDON <input type="checkbox"/>	CHANGE PLANS <input checked="" type="checkbox"/>	COMMENCE DRILLING OPNS. <input type="checkbox"/>	PLUG AND ABANDONMENT <input type="checkbox"/>
PULL OR ALTER CASING <input type="checkbox"/>	MULTIPLE COMPLETION <input type="checkbox"/>	CASING TEST AND CEMENT JOB <input type="checkbox"/>	OTHER: <input type="checkbox"/>
OTHER: <input type="checkbox"/>		OTHER: <input type="checkbox"/>	

12. Describe proposed or completed operations. (Clearly state all pertinent details, and give pertinent dates, including estimated date of starting any proposed work). SEE RULE 1103. For Multiple Completions: Attach wellbore diagram of proposed completion or recompilation.

1. Pogo Producing Company requests the approval to move location from 1930' FNL & 610' FWL SECTION 35 T21S-R31E Eddy Co. to 1930' FNL & 330' FWL SECTION 35 T21S-R31E Eddy Co. NM.

2. The reason for this move is to gain a better position in the reservoir.

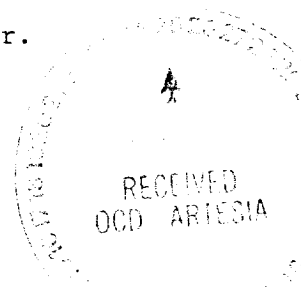

I hereby certify that the information above is true and complete to the best of my knowledge and belief.

SIGNATURE Joe T. Janica TITLE Agent DATE 05/24/01

Type or print name Joe T. Janica Telephone No. 505-391-8503

(This space for State use)

ORIGINAL SIGNED BY TIM W. GUM
APPROVED BY TIM W. GUM DISTRICT II SUPERVISOR TITLE _____ DATE JUN 26 2001

Conditions of approval, if any:

DISTRICT I
P.O. Box 1980, Hobbs, NM 88241-1980

State of New Mexico

Energy, Minerals and Natural Resources Department

Form C-102
Revised February 10, 1994
Submit to Appropriate District Office
State Lease - 4 Copies
Fee Lease - 3 Copies

DISTRICT II
P.O. Drawer DD, Artesia, NM 88211-0719

OIL CONSERVATION DIVISION

P.O. Box 2088

Santa Fe, New Mexico 87504-2088

DISTRICT III
1000 Rio Brazos Rd., Artesia, NM 87410

DISTRICT IV
P.O. BOX 2088, SANTA FE, N.M. 87504-2088

WELL LOCATION AND ACREAGE DEDICATION PLAT

AMENDED REPORT

API Number	Pool Code 40299	Pool Name LOST TANK - DELAWARE
Property Code 26401	Property Name LOST TANK 35 STATE	Well Number 12
OGRID No. 17891	Operator Name POGO PRODUCING COMPANY	Elevation 3511'

Surface Location

UL or lot No.	Section	Township	Range	Lot Idn	Feet from the	North/South line	Feet from the	East/West line	County
E	35	21-S	31-E		1930	NORTH	330	WEST	EDDY

Bottom Hole Location If Different From Surface

UL or lot No.	Section	Township	Range	Lot Idn	Feet from the	North/South line	Feet from the	East/West line	County

Dedicated Acres	Joint or Infill	Consolidation Code	Order No.
40			

NO ALLOWABLE WILL BE ASSIGNED TO THIS COMPLETION UNTIL ALL INTERESTS HAVE BEEN CONSOLIDATED OR A NON-STANDARD UNIT HAS BEEN APPROVED BY THE DIVISION

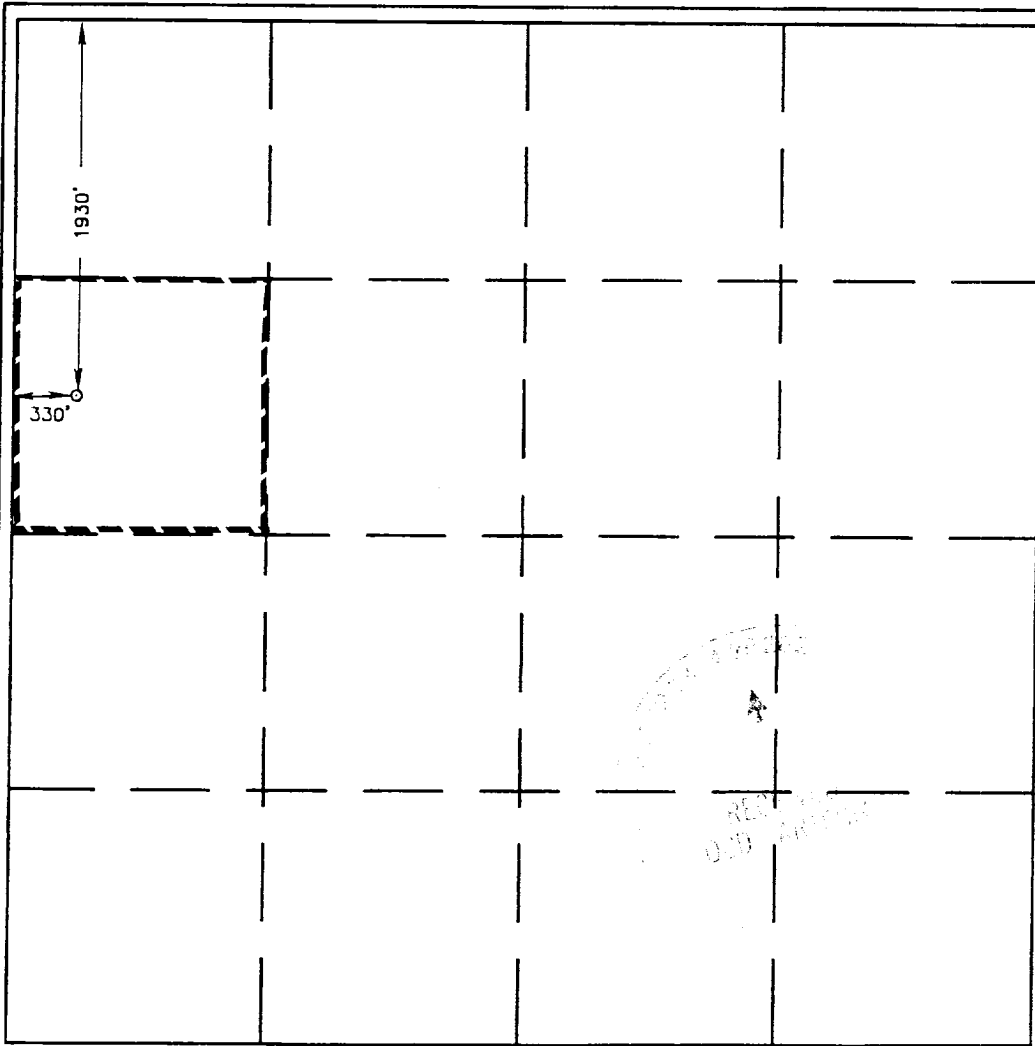

OPERATOR CERTIFICATION

I hereby certify the the information contained herein is true and complete to the best of my knowledge and belief.

Joe T. Janica
Signature

Joe T. Janica
Printed Name

Agent
Title

05/24/01
Date

SURVEYOR CERTIFICATION

I hereby certify that the well location shown on this plat was plotted from field notes of actual surveys made by me or under my supervision, and that the same is true and correct to the best of my belief.

MAY 21, 2001

Date Surveyed _____ AWB

Signature & Seal of Professional Surveyor

Ronald L. Eidsen 5/22/01
01-11-0638

Certificate No. RONALD L. EIDSON 3239
GABY EIDSON 12641

VICINITY MAP

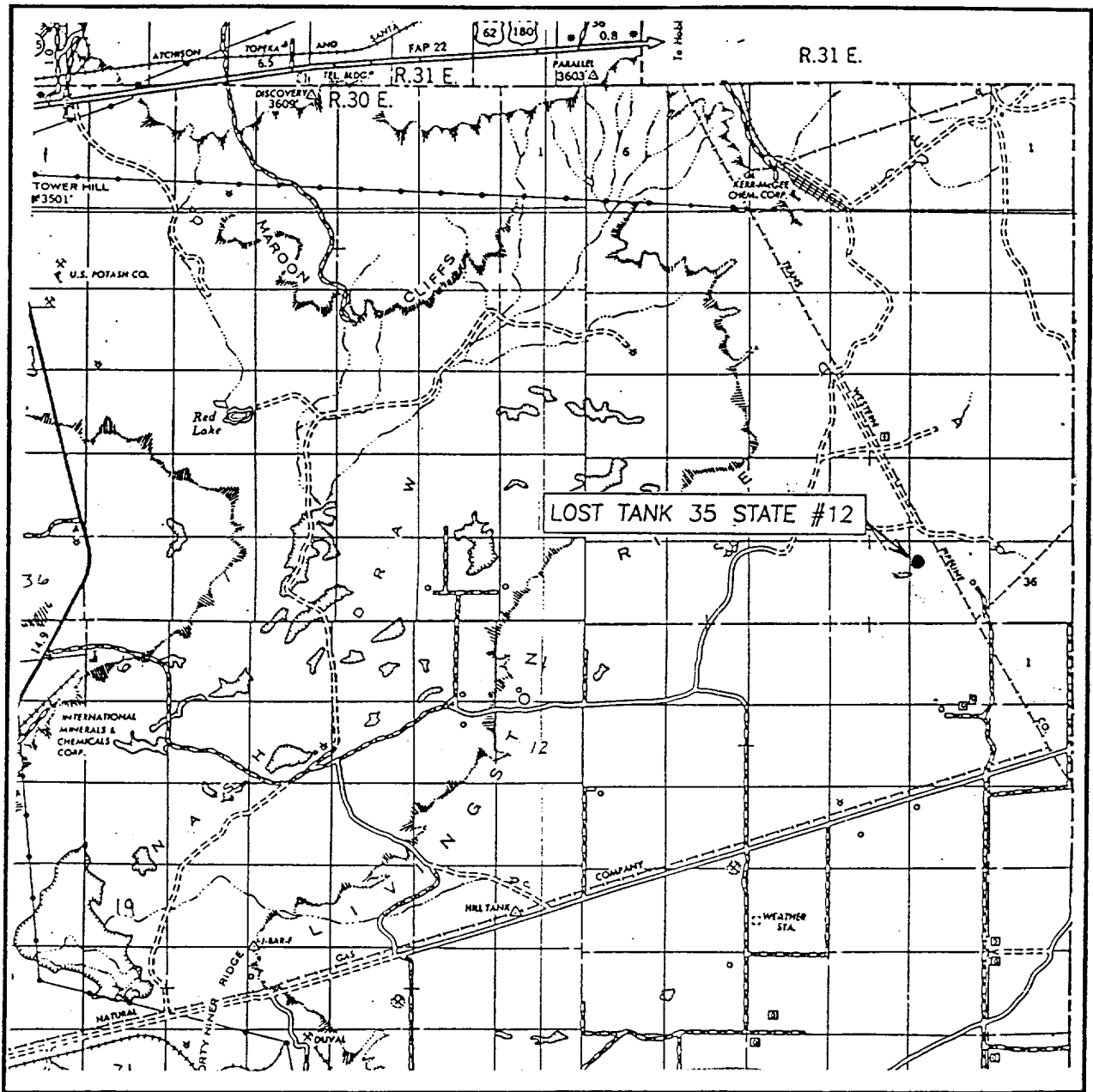

SCALE: 1" = 2 MILES

SEC. 35 TWP. 21-S RGE. 31-E

SURVEY N.M.P.M.

COUNTY EDDY

DESCRIPTION 1930' FNL & 330' FWL

ELEVATION 3511'

OPERATOR POGO PRODUCING COMPANY

LEASE LOST TANK 35 STATE

JOHN WEST SURVEYING
HOBBS, NEW MEXICO
(505) 393-3117

LOCATION VERIFICATION MAP

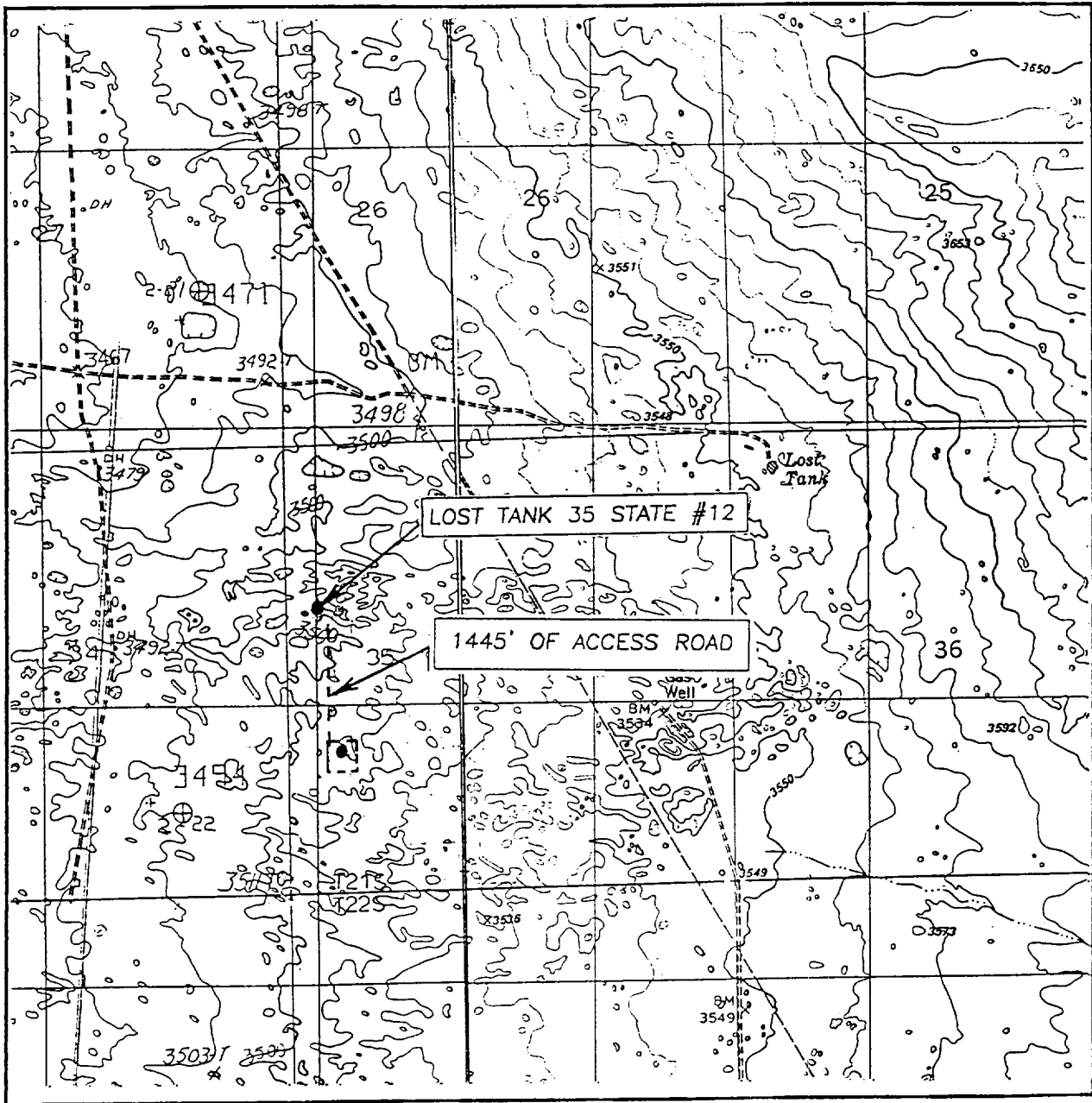

SCALE: 1" = 2000'

CONTOUR INTERVAL: 10'

SEC. 35 TWP. 21-S RGE. 31-E

THE DIVIDE, N.M.
LIVINGSTON RIDGE, N.M.

SURVEY _____ N.M.P.M.

COUNTY _____ EDDY

DESCRIPTION 1930' FNL & 330' FWL

ELEVATION 3511'

OPERATOR POGO PRODUCING COMPANY

LEASE LOST TANK 35 STATE

U.S.G.S. TOPOGRAPHIC MAP
THE DIVIDE, N.M. LIVINGSTON RIDGE, N.M.

JOHN WEST SURVEYING
HOBBS, NEW MEXICO
(505) 393-3117