

District I  
PO Box 1980, Hobbs, NM 88241-1980  
District II  
PO Drawer DD, Artesia, NM 88211-0719  
District III  
1000 Rio Brazos Rd., Aztec, NM 87410  
District IV  
PO Box 2088, Santa Fe, NM 87504-2088

STATE OF NEW MEXICO  
Energy, Minerals & Natural Resources Department

OIL CONSERVATION DIVISION  
PO Box 2088  
Santa Fe, NM 87504-2088

Revised February 10, 1994

Instructions on back  
Submit to Appropriate District Office  
State Lease - 6 Copies  
Fee Lease - 5 Copies

☐ AMENDED REPORT

APPLICATION FOR PERMIT TO DRILL, RE-ENTER, DEEPEN, PLUGBACK, OR ADD A ZONE

Operator Name and Address. POGO PRODUCING COMPANY P.O. BOX 10340 MIDLAND, TEXAS 79702-7340		OGRID Number 17891 API Number 30 - 0
Property Code	Property Name LOST TANK "35" STATE	Well No. 16

Surface Location

UL or lot no.	Section	Township	Range	Lot Ids	Feet from the	North/South line	Feet from the	East/West line	County
D	35	21S	31E		990'	North	660'	West	EDDY

Proposed Bottom Hole Location If Different From Surface

UL or lot no.	Section	Township	Range	Lot Ids	Feet from the	North/South line	Feet from the	East/West line	County

Proposed Pool 1 LOST TANK-DELAWARE 40299	Proposed Pool 2
---	-----------------

Work Type Code N	Well Type Code O	Cable/Rotary R	Lease Type Code S	Ground Level Elevation 3508'
Multiple NO	Proposed Depth 8500'	Formation DELAWARE	Contractor UNKNOWN	Spud Date WHEN APPROVED

Proposed Casing and Cement Program

Hole Size	Casing Size	Casing weight/foot	Setting Depth	Sacks of Cement	Estimated TOC
17½"	13 3/8"	54.5	800'	775	SURFACE
11"	8 5/8"	24 & 32	4300'	1400	SURFACE
7 7/8"	5½"	15.5 & 17	8500'	1400	SURFACE

Describe the proposed program. If this application is to DEEPEN or PLUG BACK give the data on the present productive zone and proposed new productive zone. Describe the blowout prevention program, if any. Use additional sheets if necessary.

1. Drill 17½" hole to 800'. Run and set 800' of 13 3/8" J-55 54.5# ST&C casing. Cement with 775 Sx. of Class "C" cement + 2% CaCl, circulate cement to surface-
2. Drill 11" hole to 4300'. Run and set 4300' of 8 5/8" J-55 24 & 32 # ST&C casing. Cement with 1400 Sx. of Class "C" cement + additives, circulate cement to surface.
3. Drill 7 7/8" hole to 8500'. Run and set 8500' of 5½" 15.5 & 17 # J-55 LT&C casing. Cement with 1400 Sx. of Class "C" & Class "H" + additives, circulate cement to surface.

I hereby certify that the information given above is true and complete to the best of my knowledge and belief.

Signature: *Joe T. Janica*  
Printed name: Joe T. Janica  
Title: Agent

Date: 02/16/98

Phone: 505-392-2112

OIL CONSERVATION DIVISION

Approved by:

Title:

Approval Date:

Expiration Date:

Conditions of Approval:

Attached ☐

DISTRICT I  
P.O. Box 1980, Hobbs, NM 88241-1980

State of New Mexico  
Energy, Minerals and Natural Resources Department

Form C-102  
Revised February 10, 1994  
Submit to Appropriate District Office  
State Lease - 4 Copies  
Fee Lease - 3 Copies

DISTRICT II  
P.O. Drawer DD, Artesia, NM 88211-0719

DISTRICT III  
1000 Rio Brazos Rd., Aztec, NM 87410

DISTRICT IV  
P.O. BOX 2086, SANTA FE, N.M. 87504-2086

OIL CONSERVATION DIVISION

P.O. Box 2088  
Santa Fe, New Mexico 87504-2088

☐ AMENDED REPORT

WELL LOCATION AND ACREAGE DEDICATION PLAT

API Number	Pool Code 40299	Pool Name LOST TANK-DELAWARE
Property Code	Property Name LOST TANK "35" STATE	Well Number 16
OGRID No. 17891	Operator Name POGO PRODUCING COMPANY	Elevation 3508



Surface Location

UL or lot No. D	Section 35	Township 21 S	Range 31 E	Lot Idn	Feet from the 990	North/South line NORTH	Feet from the 660	East/West line WEST	County EDDY
--------------------	---------------	------------------	---------------	---------	----------------------	---------------------------	----------------------	------------------------	----------------

Bottom Hole Location If Different From Surface

UL or lot No.	Section	Township	Range	Lot Idn	Feet from the	North/South line	Feet from the	East/West line	County
Dedicated Acres 40	Joint or Infill	Consolidation Code	Order No.						

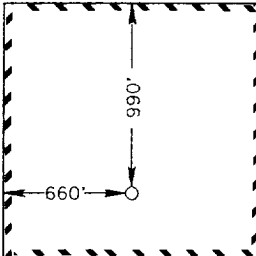
NO ALLOWABLE WILL BE ASSIGNED TO THIS COMPLETION UNTIL ALL INTERESTS HAVE BEEN CONSOLIDATED  
OR A NON-STANDARD UNIT HAS BEEN APPROVED BY THE DIVISION

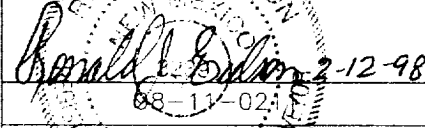
										
<b>OPERATOR CERTIFICATION</b>  I hereby certify the the information contained herein is true and complete to the best of my knowledge and belief.   Signature Joe T. Janica Printed Name Agent  Title Date 02/16/98										
<b>SURVEYOR CERTIFICATION</b>  I hereby certify that the well location shown on this plat was plotted from field notes of actual surveys made by me or under my supervision, and that the same is true and correct to the best of my belief.  FEBRUARY 9, 1998 Date Surveyed Signature & Seal of Professional Surveyor  RONALD L. EIDSON 2-12-98 68-11-02 Certificate No. JOHN W. WEST 676 RONALD L. EIDSON 3239 GARY EIDSON 12641										

# VICINITY MAP

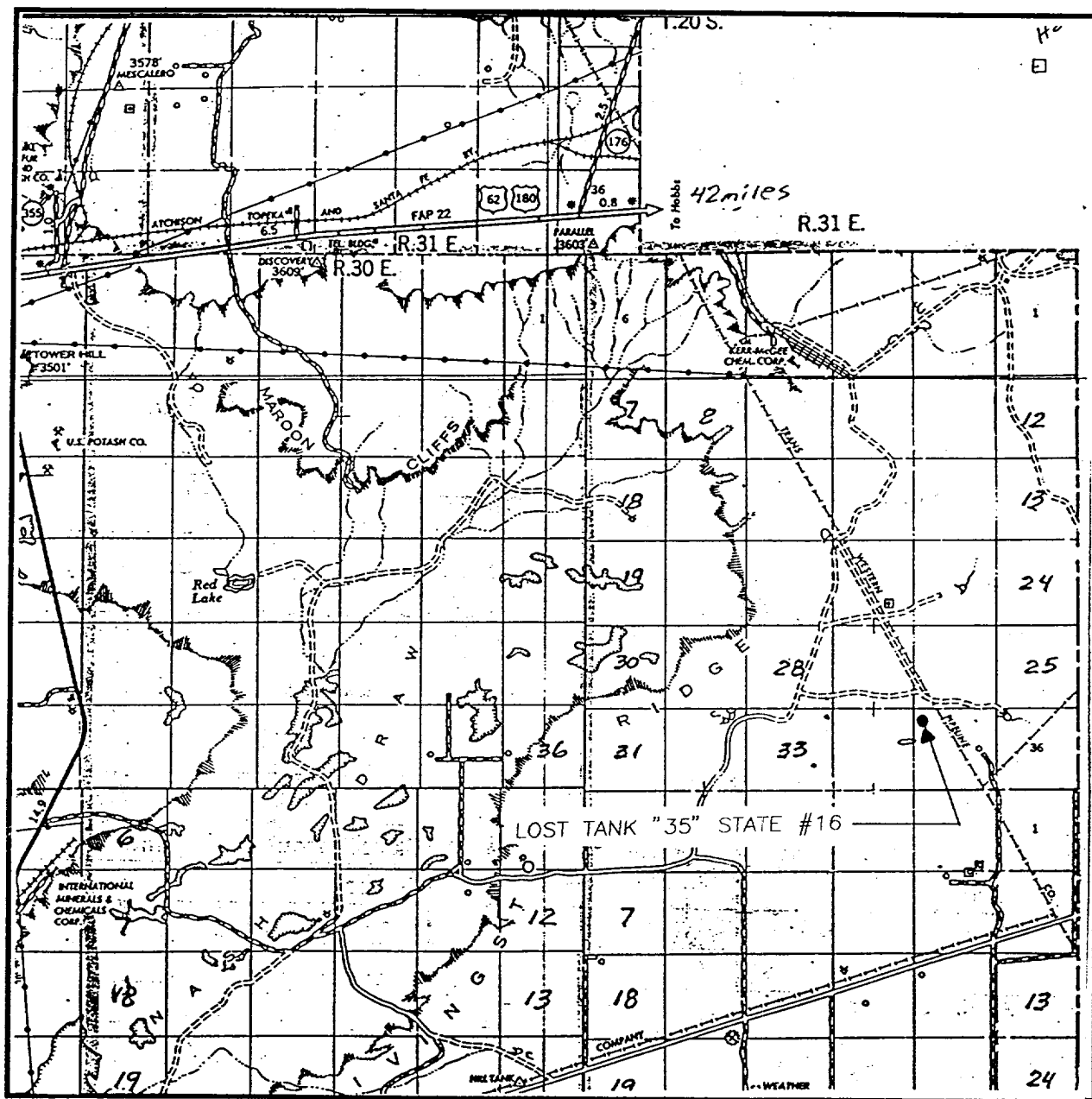

SCALE: 1" = 2 MILES

SEC. 35 TWP. 21-S RGE. 31-E

SURVEY N.M.P.M.

COUNTY EDDY

DESCRIPTION 990' FNL & 660' FWL

ELEVATION 3508

OPERATOR POGO PRODUCING COMPANY

LEASE LOST TANK "35" STATE

**JOHN WEST ENGINEERING  
HOBBS, NEW MEXICO**

**(505) 393-3117**

# LOCATION VERIFICATION MAP

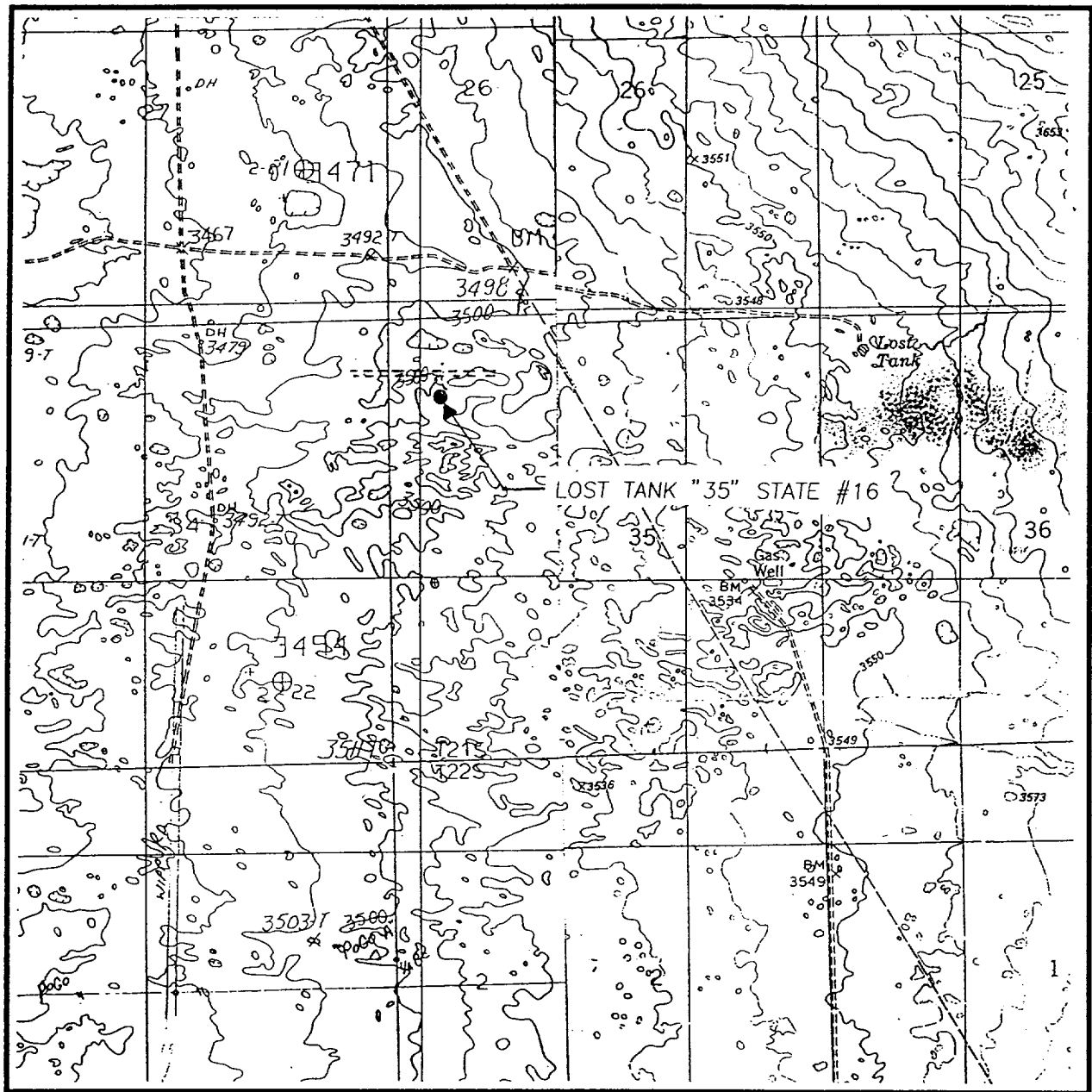

SCALE: 1" = 2000'

CONTOUR INTERVAL:  
LIVINGSTON RIDGE - 10'  
THE DIVIDE - 10'

SEC. 35 TWP. 21-S RGE. 31-E

SURVEY N.M.P.M.

COUNTY EDDY

DESCRIPTION 990' FNL & 660' FWL

ELEVATION 3508

OPERATOR POGO PRODUCING COMPANY

LEASE LOST TANK "35" STATE

U.S.G.S. TOPOGRAPHIC MAP

LIVINGSTON RIDGE, THE DIVIDE, N.M.

**JOHN WEST ENGINEERING**  
**HOBBS, NEW MEXICO**

**(505) 393-3117**

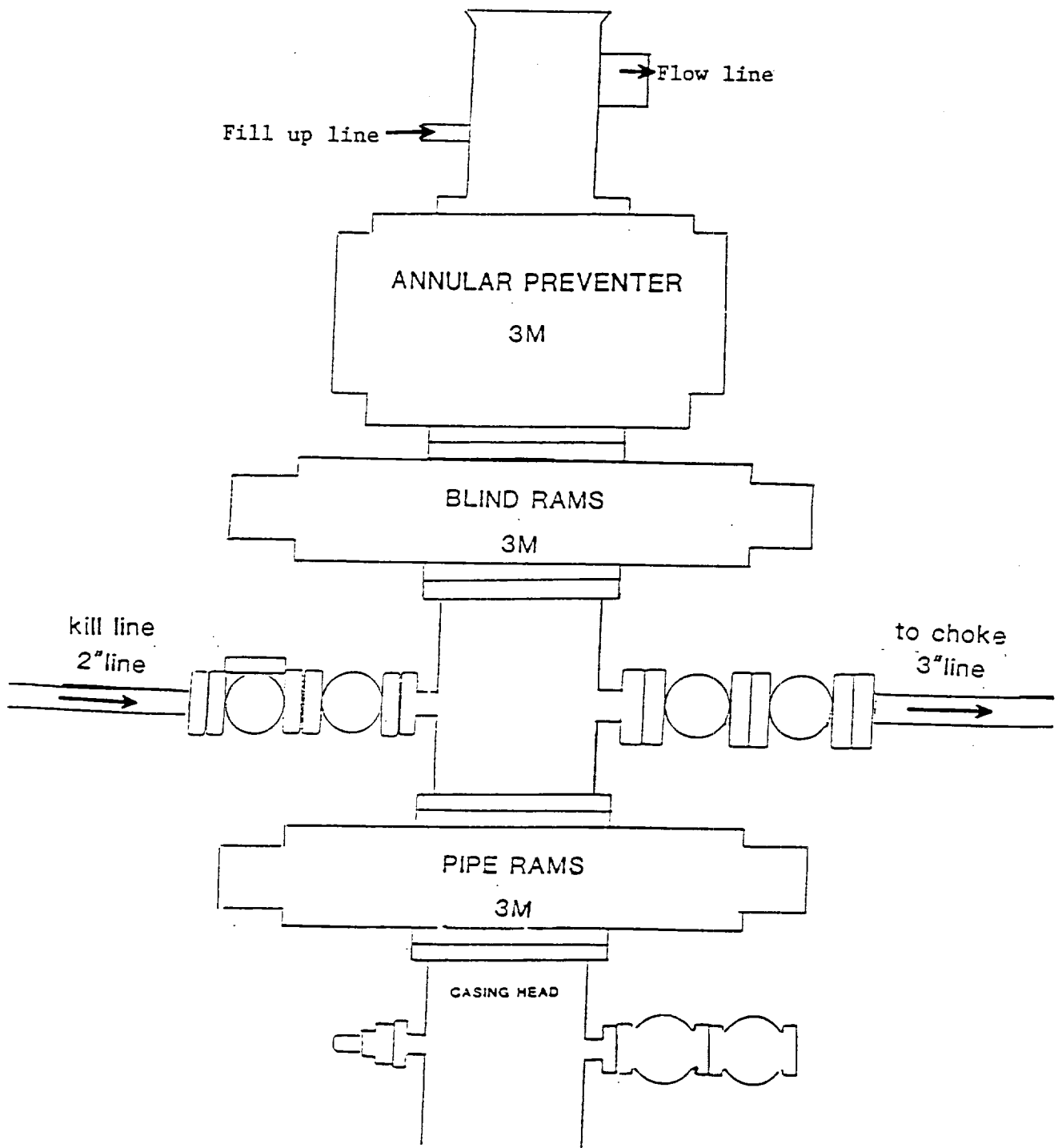

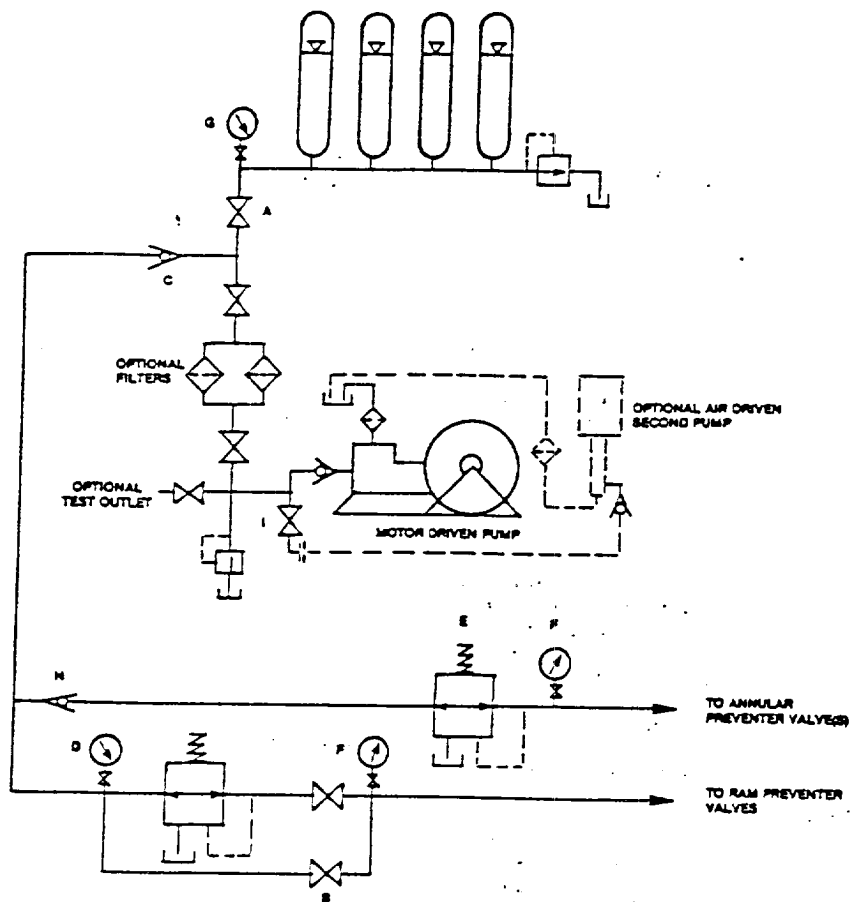

HAND ADJUSTABLE CHOKE

POGO PRODUCING CO  
3M CHOKE MANIFOLD

