

DRAWING OF PROPOSED LEASE ROAD TO CONNECT
WEREWOLF HILL "4D" FEDERAL #1

SECTION 5, TOWNSHIP 22 SOUTH, RANGE 26 EAST, N.M.P.M.,
EDDY COUNTY NEW MEXICO

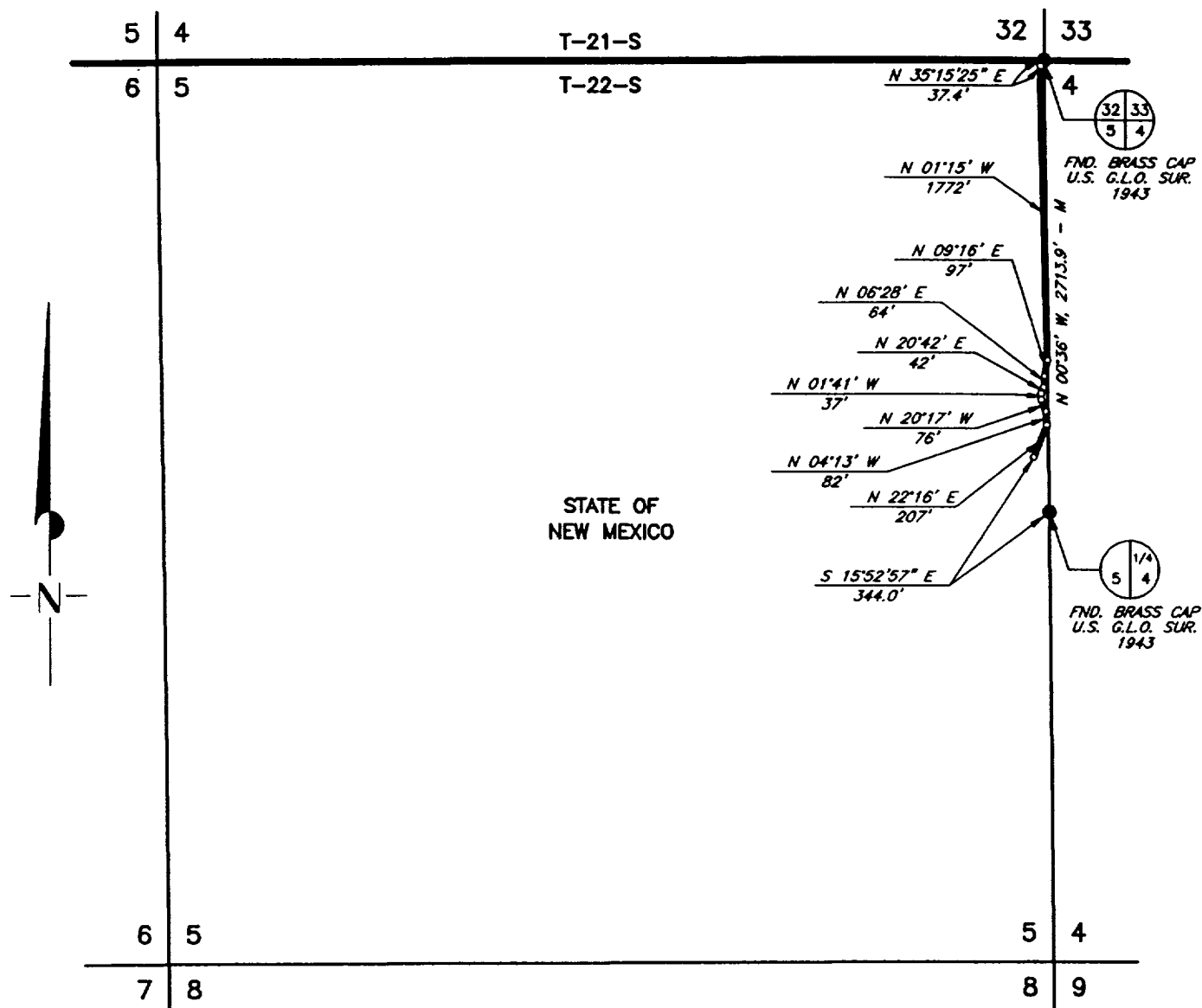

A strip of land 30.0 feet wide, 2377 feet or 0.45019 miles in length and being 15.0 feet Left and 15.0 feet Right of the above centerline survey.

I HEREBY CERTIFY THAT I DIRECTED AND AM RESPONSIBLE FOR THIS SURVEY, THAT THIS SURVEY IS TRUE AND CORRECT TO THE BEST OF MY KNOWLEDGE AND BELIEF, AND THAT THIS SURVEY AND PLAT MEET THE MINIMUM STANDARDS FOR SURVEYING IN NEW MEXICO.

V. Lynn Bezner 5-11-01
V. Lynn Bezner

				DEVON ENERGY PRODUCTION CO., L.P.	SCALE: 1" = 1000'
					DATE: MAY 10, 2001
NO.	REVISION	DATE	BY		JOB NO.: 76347
SURVEYED BY:				SURVEYING AND MAPPING BY TOPOGRAPHIC LAND SURVEYORS MIDLAND, TEXAS	
DRAWN BY:		J.C.P.			50 NE
APPROVED BY:		V.L.B.			SHEET : 1 OF 1