

SECTION 3, TOWNSHIP 22 SOUTH, RANGE 23 EAST, N.M.P.M.,

EDDY COUNTY,

NEW MEXICO.

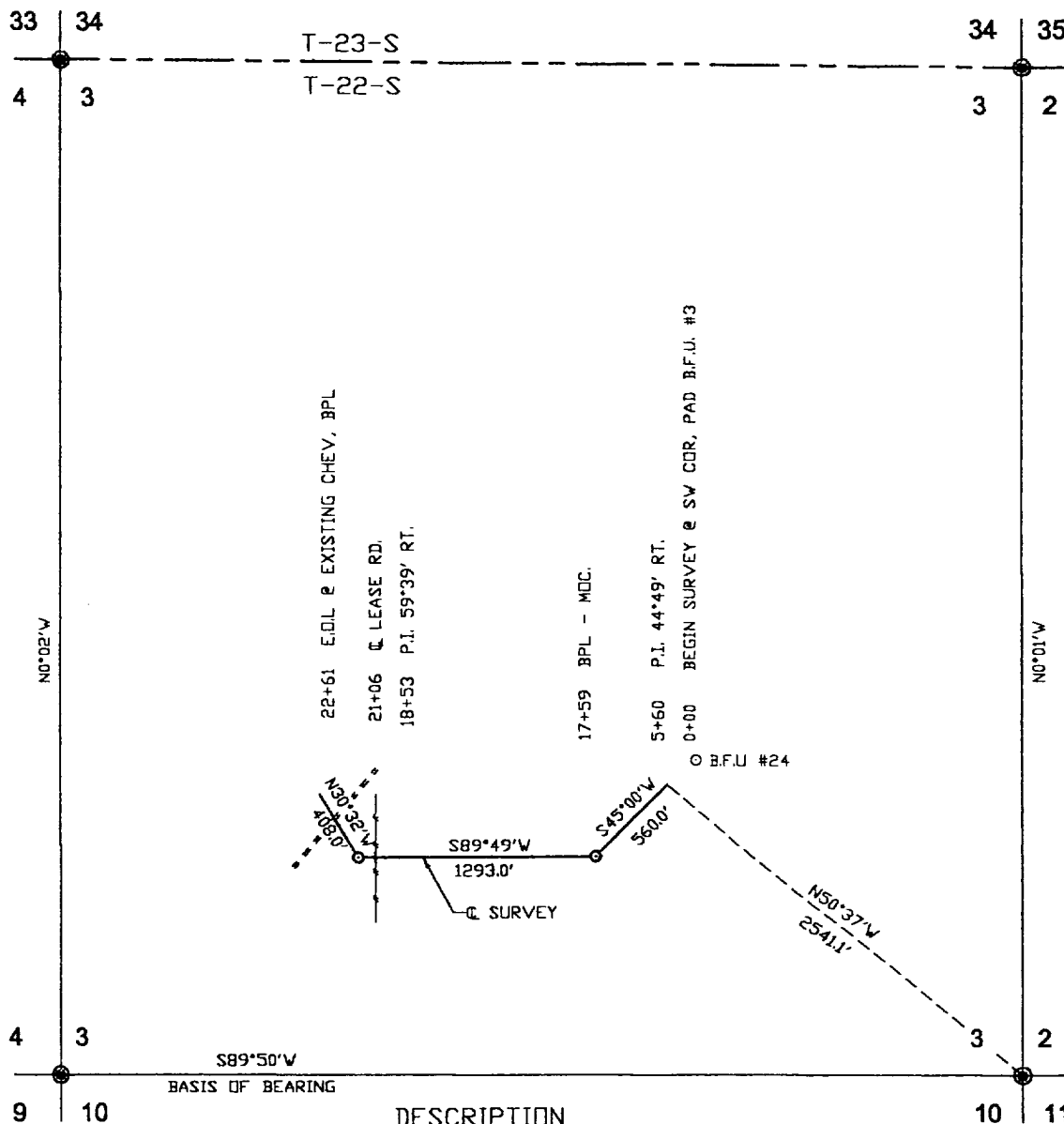

DESCRIPTION

A STRIP OF LAND 50.0 FEET WIDE AND 2261.0 FEET OR 0.428 MILES IN LENGTH AND BEING 25.0 FEET RIGHT AND 25.0 FEET LEFT OF THE ABOVE CENTERLINE SURVEY.

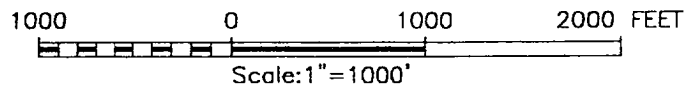

I HEREBY CERTIFY THAT I DIRECTED AND AM RESPONSIBLE FOR THIS SURVEY, THAT THIS SURVEY IS TRUE AND CORRECT TO THE BEST OF MY KNOWLEDGE AND BELIEF, AND THAT THIS SURVEY AND PLAT MEET THE MINIMUM STANDARDS FOR SURVEYING IN NEW MEXICO.

RONALD J. EDSON, N.M. P.S. No. 3239
GARY S. EDSON, N.M. P.S. No. 12641

JOHN WEST SURVEYING COMPANY

412 N. DAL PASO - HOBBS, NEW MEXICO - 505-393-3117

CHEVRON U.S.A. PRODUCTION COMPANY

SURVEY OF A PIPELINE RIGHT-OF-WAY CROSSING U.S.A. LAND
IN SECTION 3, TOWNSHIP 22 SOUTH, RANGE 23 EAST,
N.M.P.M., EDDY COUNTY, NEW MEXICO.

Survey Date: 08/07/01	Sheet 1 of 1 Sheets
W.O. Number: 01.11.0896	Drawn By: A.W.BECKLEY
Date: 08/08/01	DISK: CD#3
PIPELINE	Scale: 1"=1000'