

UNITED STATES
DEPARTMENT OF THE INTERIOR
BUREAU OF LAND MANAGEMENT

FORM APPROVED
Budget Bureau No. 1004-0135
Expires: March 31, 1993

SUNDRY NOTICES AND REPORTS ON WELLS

Do not use this form for proposals to drill or to deepen or reentry to a different reservoir

Use "APPLICATION FOR PERMIT --" for such proposals

SUBMIT IN TRIPLICATE

1. Type of Well: ☐ OIL WELL ☒ GAS WELL ☐ OTHER

2. Name of Operator

CHEVRON USA INC

3. Address and Telephone No.

15 SMITH ROAD, MIDLAND, TX 79705

915-687-737

4. Location of Well (Footage, Sec., T., R., M., or Survey Description)

Unit Letter K : 1980 Feet From The SOUTH Line and 2080 Feet From The

WEST Line Section 33 Township 21-S Range 23-E

5. Lease Designation and Serial No.

NM 0556590

6. If Indian, Allottee or Tribe Name

N/A

7. If Unit or CA, Agreement Designation

8. Well Name and Number

FEDERAL 33 GAS COM

3

9. API Well No.

30-015-32180

10. Field and Pool, Exploratory Area

INDIAN BASIN, UPPER PENN., & MORROW

11. County or Parish, State

EDDY, NM

12. Check Appropriate Box(s) To Indicate Nature of Notice, Report, or Other Data

TYPE OF SUBMISSION

- ☒ Notice of Intent
☐ Subsequent Report
☐ Final Abandonment Notice

TYPE OF ACTION

- ☐ Abandonment
☐ Recompletion
☐ Plugging Back
☐ Casing Repair
☐ Altering Casing
☒ OTHER: MOVE LOCATION
☒ Change of Plans
☐ New Construction
☐ Non-Routine Fracturing
☐ Water Shut-Off
☐ Conversion to Injection
☐ Dispose Water

(Note: Report results of multiple completion on Well Completion or Recompletion Report and Log Form.)

13. Describe Proposed or Completed Operations (Clearly state all pertinent details, and give pertinent dates, including estimated date of starting any proposed work. If well is directionally drilled, give subsurface locations and measured and true vertical depths for all markers and zones pertinent to this work.)

CHEVRON U.S.A. RESPECTFULLY REQUESTS THAT AN APPROVAL BE MADE TO MOVE THE LOCATION OF THE SUBJECT WELL FROM 1880' FSL TO 1980' FSL AND FROM 1980' FWL TO 2080' FWL.

PROPOSED BOTTOMHOLE LOCATION IS: 1980' FSL, & 1980' FWL

PLEASE SEE ATTACHED LETTER FROM SCOTT INGRAM EXPLAINING THE CIRCUMSTANCES REQUIRING THE LOCATION MOVE.

ALSO ATTACHED ARE NEW PLATS.

14. I hereby certify that the foregoing is true and correct

SIGNATURE

Denise Leake

TITLE

Regulatory Specialist

DATE

10/3/2002

TYPE OR PRINT NAME

Denise Leake

(This space for Federal or State office use)

APPROVED

CONDITIONS OF APPROVAL, IF ANY:

TITLE

DATE

Title 18 U.S.C. Section 1001, makes it a crime for any person knowingly and willfully to make to any department or agency of the United States any false, fictitious or fraudulent statements or representations as to any matter within its jurisdiction.

ChevronTexaco

Midland, Texas
October 3, 2002

Re: ChevronTexaco's Fed Com '33' #3
Surface Location: 1980' FSL & 2080' FWL
Proposed BHL: 1980' FSL & 1980' FWL
Section 33, T21S, R23E, Eddy County, N.M.

Per the attached permit, this previously approved well is to be drilled in the very near future (planned spud - early November) as a dual completion in the Indian Basin Upper Penn and Loafer Draw Morrow pools. The well was previously permitted and approved at a surface location of 1880' FSL & 1980' FWL. The purpose of this letter is to explain the circumstances requiring movement of the proposed surface location and to convey ChevronTexaco's intent and plan to ensure an orthodox location prior to entering the Morrow formation.

Due to topographic, archeological, and surface facility concerns, the most acceptable location in the SW quarter of the section 33 from which to drill is 1980' FSL & 2080' FWL. A similar bottom hole location would be orthodox for the Indian Basin Upper Penn pool but would be unorthodox for the Loafer Draw Morrow pool (statewide rules). In order to achieve an 'orthodox location' status in both pools and a higher structural penetration point within the Morrow reservoir, it is our intent to steer the well, prior to the Morrow reservoir penetration point, to a subsurface location at a maximum distance of 1980' FSL & 1980' FWL. Survey data will be provided to verify this result.

Due to our rig commitment, limited time prior to the planned spud date and significant dirt work required prior to move in, ChevronTexaco would greatly appreciate your prompt attention to this permit request. Please contact either the undersigned or Mr. Boyd Schaneman, Sr. Drilling Engineer, at (915) 687-7402 if you have any questions or concerns.

Sincerely,

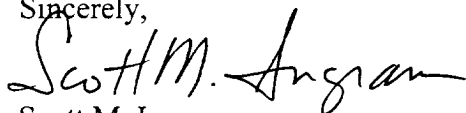

Scott M. Ingram
Carlsbad Technical Team Leader
ChevronTexaco
(915) 687-7212

DISTRICT I
P.O. Box 1980, Hobbs, NM 88241-1980

DISTRICT II
P.O. Drawer DD, Artesia, NM 88211-0719

DISTRICT III
1000 Rio Brazos Rd., Aztec, NM 87410

DISTRICT IV
P.O. Box 2088, Santa Fe, N.M. 87504-2088

State of New Mexico

Energy, Minerals and Natural Resources Department

OIL CONSERVATION DIVISION

P.O. Box 2088
Santa Fe, New Mexico 87504-2088

Form C-102

Revised February 10, 1994

Submit to Appropriate District Office

State Lease - 4 Copies

Fee Lease - 3 Copies

WELL LOCATION AND ACREAGE DEDICATION PLAT

☐ AMENDED REPORT

API Number	Pool Code	Pool Name <i>Leafer Draw Narrow SC</i>
Property Code	Property Name FEDERAL COM "33"	Well Number 3
OGRID No.	Operator Name ChevronTexaco Corporation	Elevation 4104'

Surface Location

UL or lot No. K	Section 33	Township 21-S	Range 23-E	Lot Idn	Feet from the 1980'	North/South line SOUTH	Feet from the 2080'	East/West line WEST	County EDDY
--------------------	---------------	------------------	---------------	---------	------------------------	---------------------------	------------------------	------------------------	----------------

Bottom Hole Location If Different From Surface

UL or lot No. K	Section 33	Township 21-S	Range 23-E	Lot Idn	Feet from the 1980'	North/South line SOUTH	Feet from the 1980'	East/West line WEST	County EDDY
Dedicated Acres 320	Joint or Infill	Consolidation Code	Order No.						

NO ALLOWABLE WILL BE ASSIGNED TO THIS COMPLETION UNTIL ALL INTERESTS HAVE BEEN CONSOLIDATED
OR A NON-STANDARD UNIT HAS BEEN APPROVED BY THE DIVISION

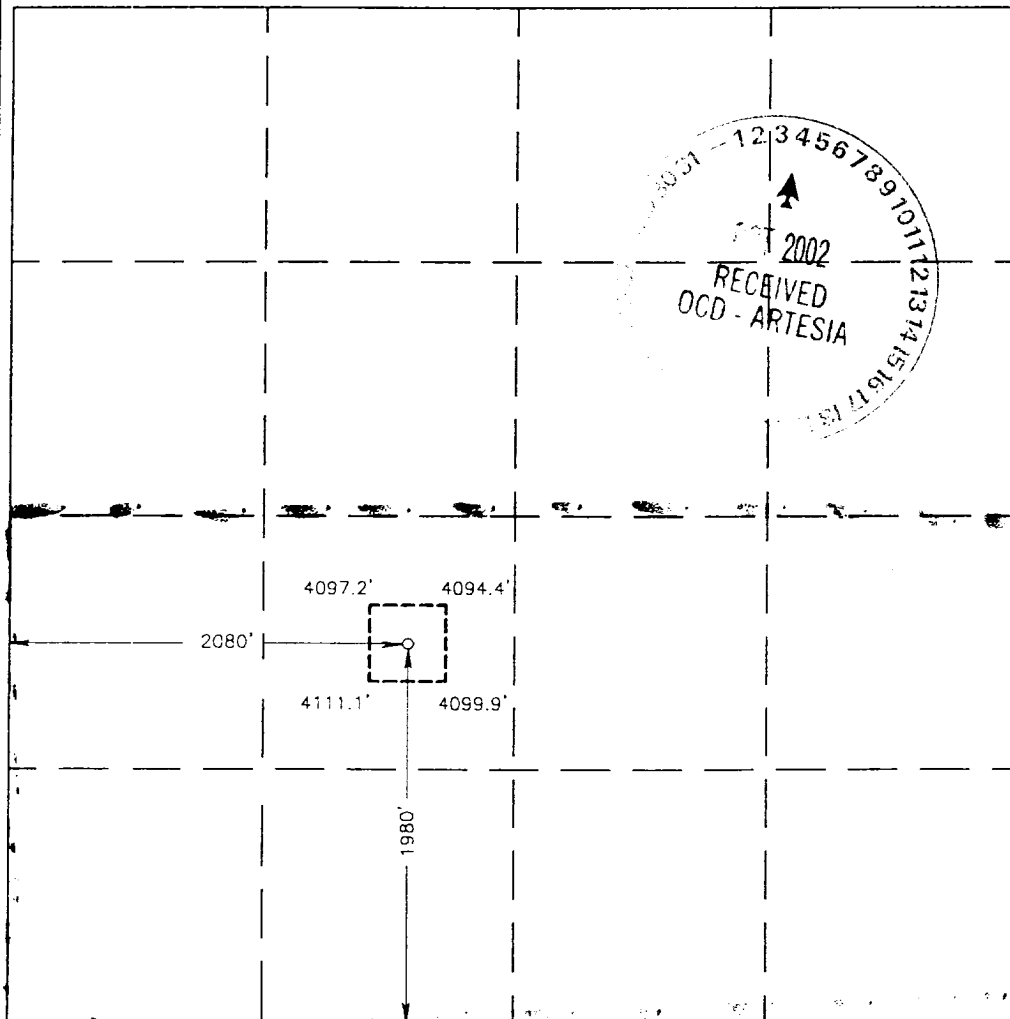
	<p>OPERATOR CERTIFICATION</p> <p>I hereby certify the the information contained herein is true and complete to the best of my knowledge and belief.</p> <p><i>Denise Leake</i> Signature Denise Leake Printed Name Regulatory Specialist Title 10-03 '02 Date</p>
	<p>SURVEYOR CERTIFICATION</p> <p>I hereby certify that the well location shown on this plat was plotted from field notes of actual surveys made by me or under my supervision, and that the same is true and correct to the best of my belief.</p> <p>SEPTEMBER 26, 2002</p> <p>Date Surveyed AWB</p> <p>Signature & Seal of Professional Surveyor <i>Ronald E. Edson</i> 9/30/02 001.11.0709</p>
	<p>Certificate No. RONALD E. EDSON 3238 GARY EDSON 12641</p>

VICINITY MAP

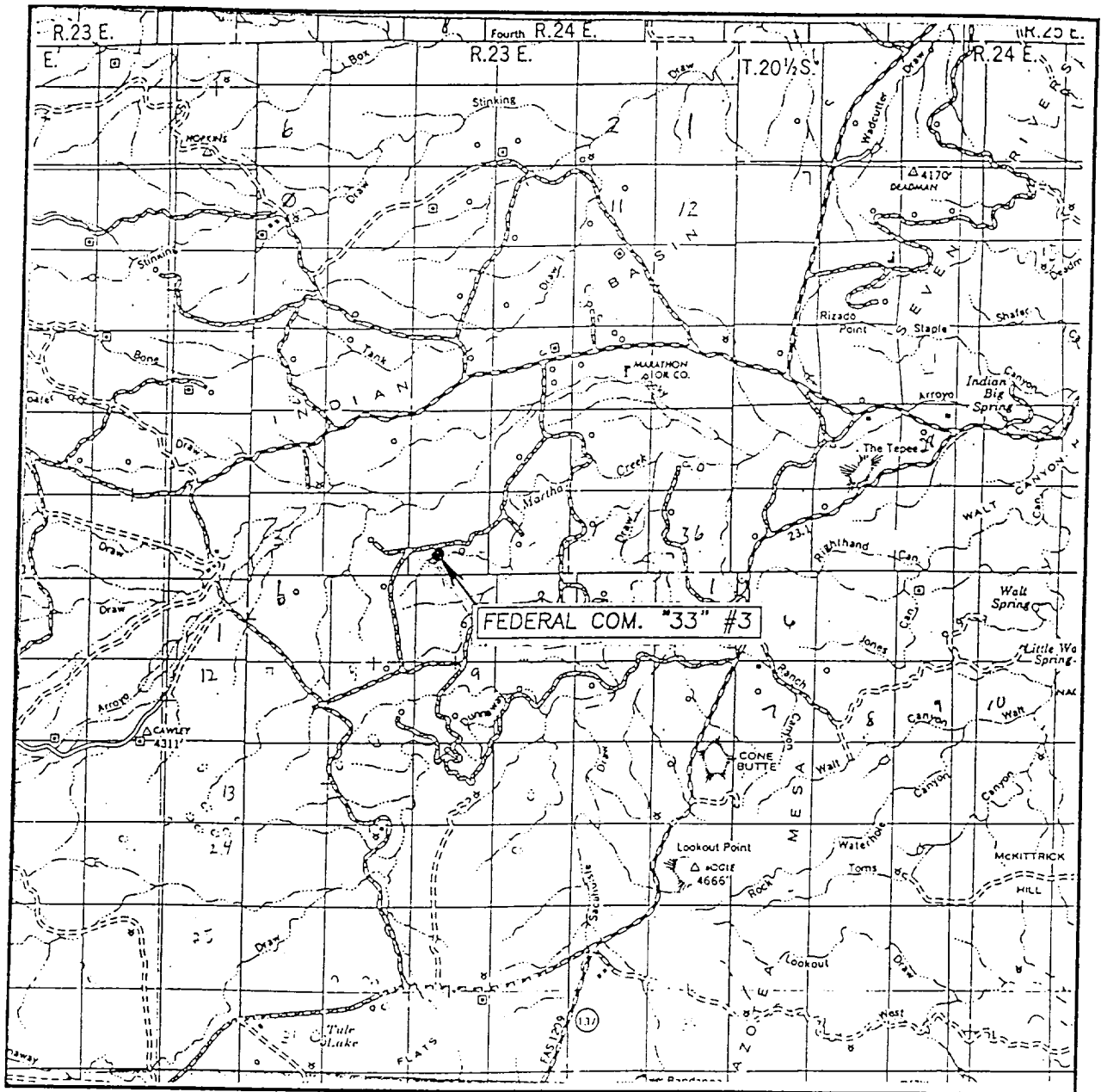

SCALE: 1" = 2 MILES

SEC. 33 TWP. 21-S RGE. 23-E

SURVEY N.M.P.M.

COUNTY EDDY

DESCRIPTION 1980' FSL & 2080' FWL

ELEVATION 4104'

OPERATOR ChevronTexaco Corporation

LEASE FEDERAL "33"

JOHN WEST SURVEYING
HOBBS, NEW MEXICO
(505) 393-3117

[illegible]

CONTOUR INTERVAL: 20'
MARTHA CREEK, N.M.

U.S.G.S. TOPOGRAPHIC MAP
MARTHA CREEK, N.K.M.

JOHN WEST SURVEYING
HOBBS, NEW MEXICO
(505) 393-3117

DISTRICT I
P.O. Box 1980, Hobbs, NM 88241-1980

DISTRICT II
P.O. Drawer DD, Artesia, NM 88211-0719

DISTRICT III
1000 Rio Brazos Rd., Aztec, NM 87410

DISTRICT IV
P.O. BOX 2088, SANTA FE, N.M. 87504-2088

State of New Mexico
Energy, Minerals and Natural Resources Department

OIL CONSERVATION DIVISION
P.O. Box 2088
Santa Fe, New Mexico 87504-2088

Form C-102
Revised February 10, 1994
Submit to Appropriate District Office
State Lease - 4 Copies
Fee Lease - 3 Copies

WELL LOCATION AND ACREAGE DEDICATION PLAT

☐ AMENDED REPORT

API Number	Pool Code	Pool Name <i>Indian Basin Upper Penn</i>
Property Code	Property Name FEDERAL COM "33"	Well Number 3
OGRID No.	Operator Name ChevronTexaco Corporation	Elevation 4104'

Surface Location

UL or lot No.	Section	Township	Range	Lot Idn	Feet from the	North/South line	Feet from the	East/West line	County
K	33	21-S	23-E		1980'	SOUTH	2080'	WEST	EDDY

Bottom Hole Location If Different From Surface

UL or lot No.	Section	Township	Range	Lot Idn	Feet from the	North/South line	Feet from the	East/West line	County
K	33	21-S	23-E		1980'	SOUTH	1980'	WEST	EDDY
Dedicated Acres 640	Joint or Infill	Consolidation Code	Order No.						

NO ALLOWABLE WILL BE ASSIGNED TO THIS COMPLETION UNTIL ALL INTERESTS HAVE BEEN CONSOLIDATED
OR A NON-STANDARD UNIT HAS BEEN APPROVED BY THE DIVISION

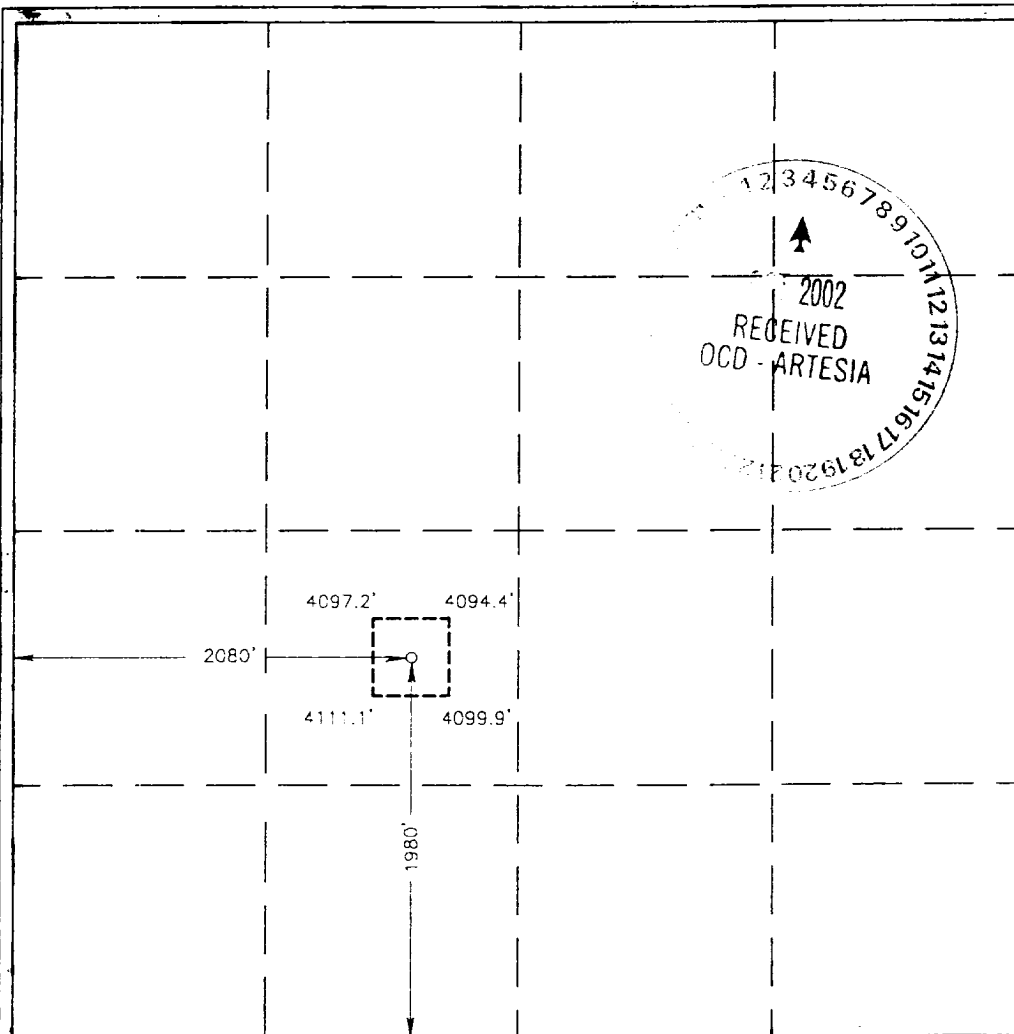

OPERATOR CERTIFICATION

I hereby certify the the information
contained herein is true and complete to the
best of my knowledge and belief.

Denise Leake
Signature
Denise Leake
Printed Name
Regulatory Specialist
Title
10-03 '02
Date

SURVEYOR CERTIFICATION

I hereby certify that the well location shown
on this plat was plotted from field notes of
actual surveys made by me or under my
supervision, and that the same is true and
correct to the best of my belief.

SEPTEMBER 26, 2002

Date Surveyed
Signature & Seal of
Professional Surveyor
Ronald J. Eidson 9/30/02
01.11/07092
Certificate No. RONALD J. EIDSON 3239
GARY EIDSON 12641

MARTHA CREEK, N.M.

U.S.G.S. TOPOGRAPHIC MAP
MARTHA CREEK, N.K.M.

JOHN WEST SURVEYING
HOBBS, NEW MEXICO
(505) 393-3117

VICINITY MAP

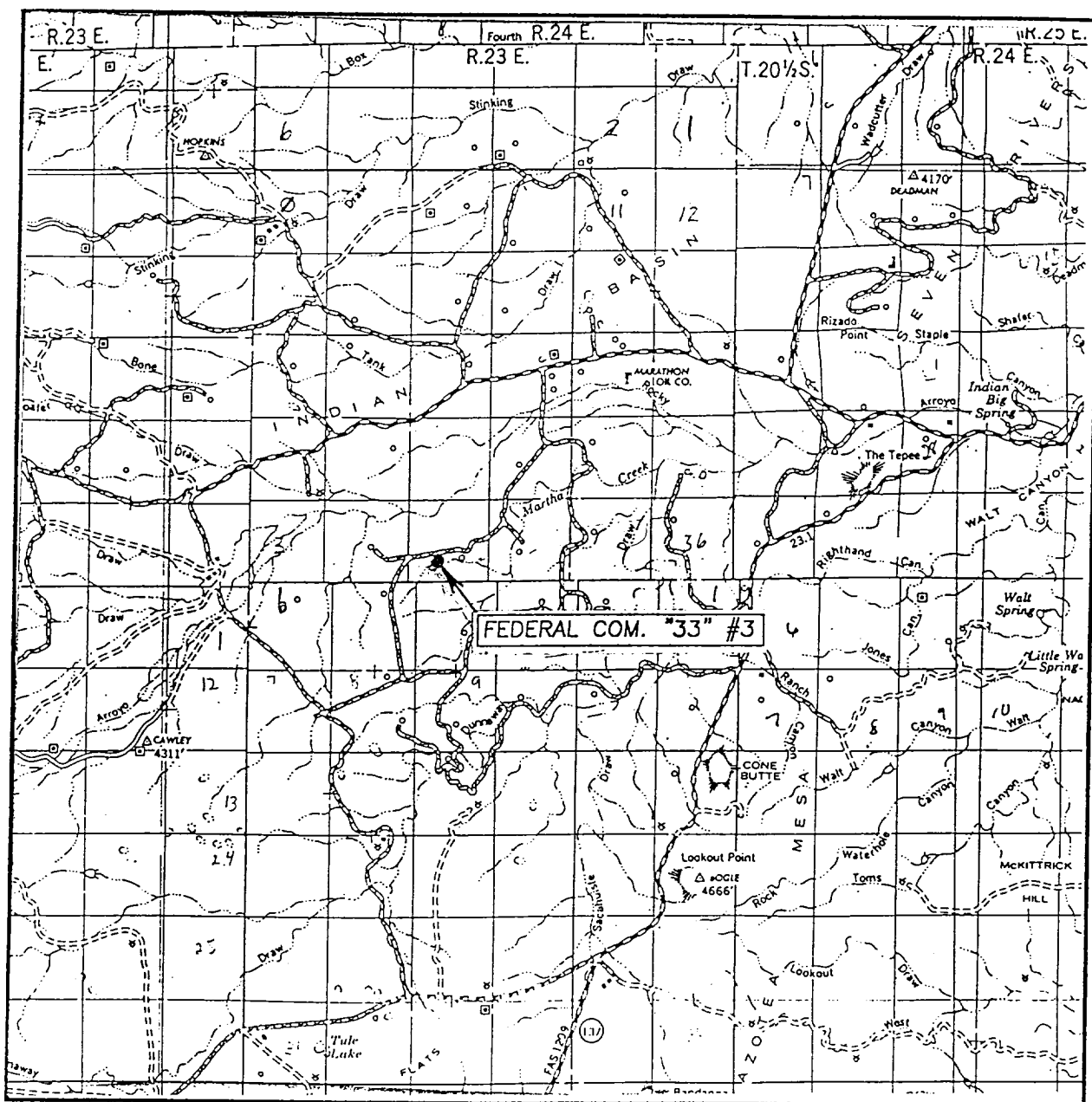

SCALE: 1" = 2 MILES

SEC. 33 TWP. 21-S RGE. 23-E

SURVEY N.M.P.M.

COUNTY EDDY

DESCRIPTION 1980' FSL & 2080' FWL

ELEVATION 4104'

OPERATOR ChevronTexaco Corporation

LEASE FEDERAL "33"

JOHN WEST SURVEYING
HOBBS, NEW MEXICO
(505) 393-3117