

**SECTION 19, TOWNSHIP 22 SOUTH, RANGE 26 EAST, N.M.P.M.,
EDDY COUNTY, NEW MEXICO.**

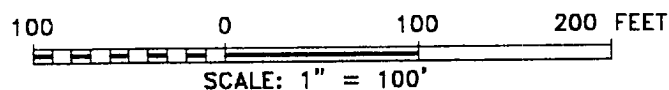
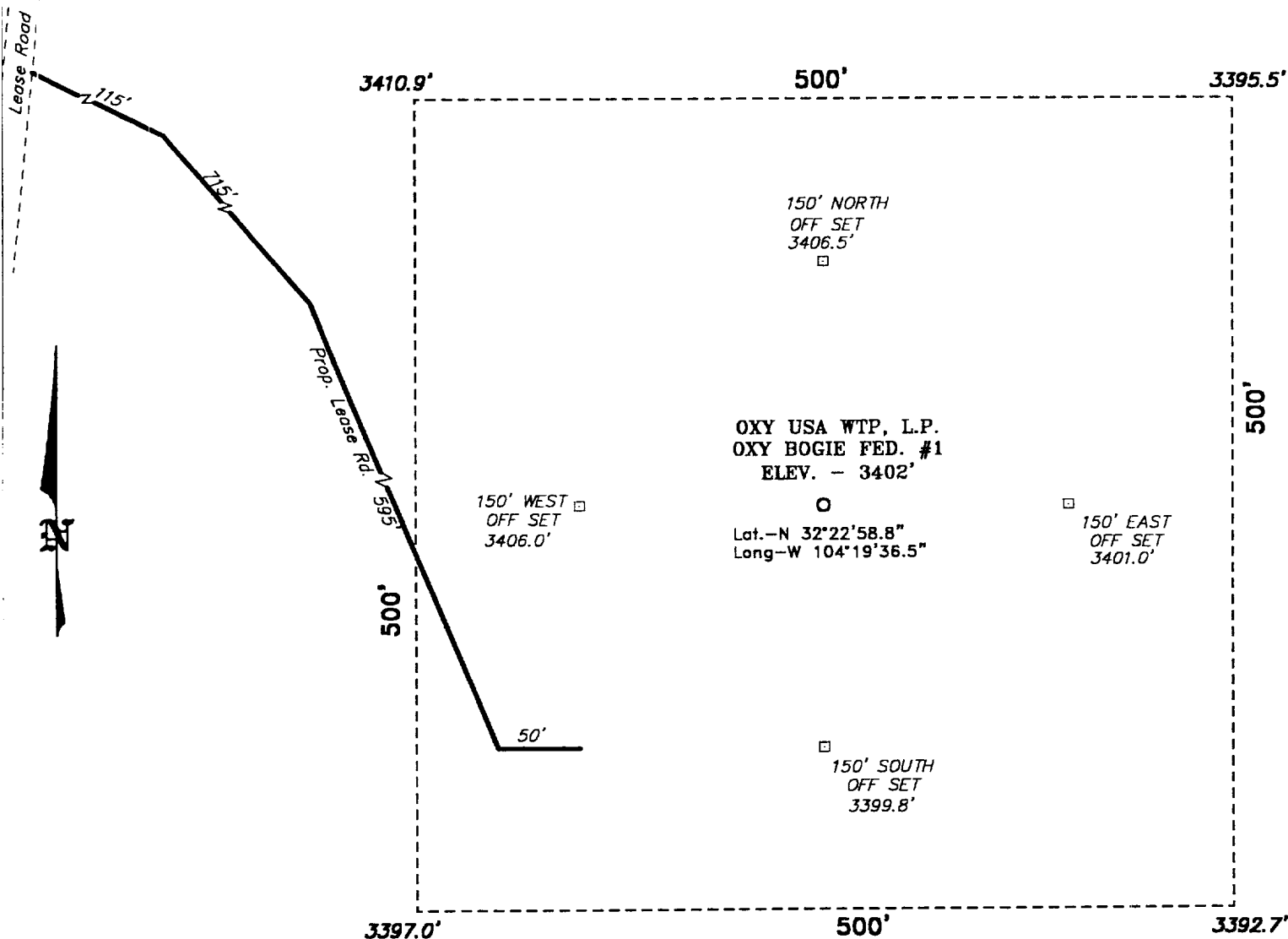

Directions to Location:

FROM THE JUNCTION OF CO. RD. 672 AND CO. RD. 429, GO NORTHWESTERLY ON 429 FOR APPROX. 3.0 MILES TO A LEASE ROAD; THENCE NORTH ON LEASE ROAD FOR 0.7 MILE TO A PROPOSED LEASE ROAD.

OXY USA WTP, L.P.

REF: OXY BOGIE FED. #1 / Well Pad Topo

THE OXY BOGIE FED. No. 1 LOCATED 660' FROM THE NORTH LINE AND 990' FROM THE EAST LINE OF SECTION 19, TOWNSHIP 22 SOUTH, RANGE 26 EAST, N.M.P.M., EDDY COUNTY, NEW MEXICO.

BASIN SURVEYS P.O. BOX 1786-HOBBS, NEW MEXICO

W.O. Number: 2035

Drawn By: **K. GOAD**

Date: 11-20-2001

Disk: KJG CD#5 - 2035A.DWG

Survey Date: 11-15-2001

Sheet 1 of 1 Sheets