

Form 3160-3
(August 1999)



N.M. Oil Cons. DIV-Ext. 2
1301 W. Grand Avenue
Artesia, NM 88210

CISF

0
OMB No. 1004-0136
Expires November 30, 2000

APPLICATION FOR PERMIT TO DRILL OR REENTER

1a. Type of Work: ☒ DRILL ☐ REENTER

b. Type of Well: ☐ Oil Well ☒ Gas Well ☐ Other ☐ Single Zone ☐ Multiple Zone

2. Name of Operator

Yates Petroleum Corporation

25575

3A. Address 105 South Fourth Street
Artesia, New Mexico 88210

3b. Phone No. (include area code)
(505) 748-1471

4. Location of Well (Report location clearly and in accordance with any State requirements. *)

At surface

710' FSL & 1050' FWL

At proposed prod. Zone

same as above

14. Distance in miles and direction from nearest town or post office*

Approximately 30 miles NW of Carlsbad, New Mexico

15. Distance from proposed*
location to nearest
property or lease line, ft.
(Also to nearest drig. unit line, if any)

710'

16. No. of Acres in lease

1318.25

17. Spacing Unit dedicated to this well

W/2 320.00

18. Distance from proposed location*
to nearest well, drilling, completed,
applied for, on this lease, ft.

2800'

19. Proposed Depth

9700'

20. BLM/BIA Bond No. on file

585997

21. Elevations (Show whether DF, KDB, RT, GL, etc.)

3921' GR

22. Approximate date work will start*

ASAP

23. Estimated duration

45 Days

24. Attachments

Kcowell Controlled Water Basin

The following, completed in accordance with the requirements of Onshore Oil and Gas Order No. 1, shall be attached to this form:

1. Well plat certified by a registered surveyor.
2. A Drilling Plan.
3. A Surface Use Plan (if the location is on National Forest System Lands, the SUPO shall be filed with the appropriate Forest Service Office.
4. Bond to cover the operations unless covered by an existing bond on file (see Item 20 above).
5. Operator certification.
6. Such other site specific information and/or plans as may be required by the authorized office.

25. Signature

Cy Cowan

Name (Printed/Typed)

Cy Cowan

Date

1/30/02

Title:

Regulatory Agent

Approved by (Signature)

/s/ JOE G. LARA

Name (Printed/Typed)

/s/ JOE G. LARA

Date

MAY 20 2002

Title

FIELD MANAGER

Office

CARLSBAD FIELD OFFICE

Application approval does not warrant or certify that the applicant holds legal or equitable title to those rights in the subject lease which would entitle the applicant to conduct operations thereon.

Conditions of approval, if any, are attached.

APPROVAL FOR 1 YEAR

Title 18 U.S.C. Section 1001 and Title 43 U.S.C. Section 1212, make it a crime for any person knowingly and willfully to make to any department or agency of the United States any false, fictitious or fraudulent statements or representations as to any matter within its jurisdiction.

*(Instructions on reverse)

VSL - 4225-A (SN)

APPROVAL SUBJECT TO
GENERAL REQUIREMENTS AND
SPECIAL STIPULATIONS
ATTACHED

RECEIVED
2002 JAN 30 PM 2:09
BUREAU OF LAND MGMT
ROSWELL OFFICE

UNITED STATES
DEPARTMENT OF THE INTERIOR
BUREAU OF LAND MANAGEMENT
OCD-ARTESIA

FORM APPROVED
OMB No. 1004-0135
Expires November 30, 2000

SUNDRY NOTICES AND REPORTS ON WELLS

Do not use this form for proposals to drill or reenter an abandoned well. Use Form 3160-3 (APD) for such proposals.

SUBMIT IN TRIPLICATE - Other instructions on reverse side

1. Type of Well
☐ Oil Well ☒ Gas Well ☐ Other

2. Name of Operator
Yates Petroleum Corporation

3a. Address
105 South Fourth Street, Artesia, NM 88210

3b. Phone No. (include area code)
(505) 748-1471

4. Location of Well (Footage, Sec., T., R., M., or Survey Description)
**710' ESL and 2050' FWL
Section 1, T22S-R23E**

5. Lease Serial No.
NM-92742

6. If Indian, Allottee or Tribe Name

7. If Unit or CA/Agreement, Name and/o

8. Well Name and No.
Zingaro ANG Federal #5

9. API Well No.

10. Field and Pool, or Exploratory Area
**Indian Basin Upper
Penn Associated**

11. County or Parish, State
Eddy County, New Mexico

12. CHECK APPROPRIATE BOX(ES) TO INDICATE NATURE OF NOTICE, REPORT, OR OTHER DATA

TYPE OF SUBMISSION	TYPE OF ACTION			
<input checked="" type="checkbox"/> Notice of Intent	<input type="checkbox"/> Acidize	<input type="checkbox"/> Deepen	<input type="checkbox"/> Production (Start/Resume)	<input type="checkbox"/> Water Shut-Off
<input type="checkbox"/> Subsequent Report	<input type="checkbox"/> Alter Casing	<input type="checkbox"/> Fracture Treat	<input type="checkbox"/> Reclamation	<input type="checkbox"/> Well Integrity
<input type="checkbox"/> Final Abandonment Notice	<input type="checkbox"/> Casing Repair	<input type="checkbox"/> New Construction	<input type="checkbox"/> Recomplete	<input type="checkbox"/> Other
	<input type="checkbox"/> Change Plans	<input type="checkbox"/> Plug and Abandon	<input type="checkbox"/> Temporarily Abandon	<input type="checkbox"/> Change of
	<input type="checkbox"/> Convert to Injection	<input type="checkbox"/> Plug Back	<input type="checkbox"/> Water Disposal	<input type="checkbox"/> well location

13. Describe Proposed or Completed Operations (clearly state all pertinent details, including estimated starting date of any proposed work and approximate duration thereof. If the proposal is to deepen directionally or recompleat horizontally, give subsurface locations and measured and true vertical depths of all pertinent markers and zones. Attach the Bond under which the work will be performed or provide the Bond No. on file with BLM/BIA. Required subsequent reports shall be filed within 30 days following completion of the involved operations. If the operation results in a multiple completion or recompletion in a new interval, a Form 3160-4 shall be filed once Testing has been completed. Final Abandonment Notices shall be filed only after all requirements, including reclamation, have been completed, and the operator has determined that the site is ready for final inspection.)

Yates Petroleum Corporation wishes to change the well location for the captioned from 710' FSL and 1950' FWL to 710' FSL and 2050' FWL

Please note attached revised C-102 and various changes for the APD.

Thank you.

14. I hereby certify that the foregoing is true and correct

Name (Printed/Typed)

Cy Cowan

Title

Regulatory Agent

Signature

Date

May 9, 2002

THIS SPACE FOR FEDERAL OR STATE USE

Approved by

/s/ JOE G. LARA

ACTING FIELD MANAGER

Date

MAY 29 2002

Conditions of approval, if any, are attached. Approval of this notice does not warrant or certify that the applicant holds legal or equitable title to those rights in the subject lease which would entitle the applicant to conduct operations thereon.

Office **CANLONDA FIELD OFFICE**

Title 18 U.S.C. Section 1001, make it a crime for any person knowingly and willfully to make to any department or agency of the United States any false, fictitious or fraudulent statements or representations as to any matter within its jurisdiction.

(Instructions on reverse)

FILE COPY

Revised March 17, 1999

Submit to Appropriate District Office

State Lease - 4 Copies

Fee Lease - 3 Copies

District I
1625 N. French Dr. Hobbs, NM 88240District II
811 South First, Artesia, NM 88210District III
1000 Rio Brazos Rd., Aztec NM 87410District IV
2040 South Pacheco, Santa Fe, NM 87505State of New Mexico
Energy, Minerals & Natural Resources

OIL CONSERVATION DIVISION

2040 South Pacheco
Santa Fe, N M 87505☐ AMENDED REPORT

WELL LOCATION AND ACREAGE DEDICATION PLAT

API Number	Pool Code	Pool Name
		Indian Basin Upper Penn Associated
Property Code	Property Name	Well Number
	ZINGARO "ANG" FEDERAL	5
OGRID No.	Operation Name	Elevation
025575	YATES PETROLEUM CORPORATION	3920

Surface Location

UL or Lot No.	Section	Township	Range	Lot Idn.	Feet from the	North/South line	Feet from the	East/West line	County
N	1	22-S	23-E		710	SOUTH	2050	WEST	EDDY

Bottom Hole Location If Different From Surface

UL or Lot No.	Section	Township	Range	Lot Idn.	Feet from the	North/South line	Feet from the	East/West line	County
Dedicated Acres	Joint or Infill	Consolidation Code	Order No.						
320									

NO ALLOWABLE WILL BE ASSIGNED TO THIS COMPLETION UNTIL ALL INTEREST HAVE BEEN CONSOLIDATED OR A NON-STANDARD UNIT HAS BEEN APPROVED BY THE DIVISION

	OPERATOR CERTIFICATION I HEREBY CERTIFY THAT THE INFORMATION HEREIN IS TRUE AND CORRECT TO THE BEST OF MY KNOWLEDGE AND BELIEF.
	Signature
	Printed Name Cy Cowan
	Title Regulatory Agent
	Date May 9, 2002
	SURVEYOR CERTIFICATION I HEREBY CERTIFY THAT THE WELL LOCATION SHOWN ON THIS PLAT WAS PLOTTED FROM FIELD NOTES OF ACTUAL SURVEYS MADE BY ME OR UNDER MY SUPERVISION, AND THAT THE SAME IS TRUE AND CORRECT TO THE BEST OF MY KNOWLEDGE AND BELIEF.
	APRIL 17, 2002 Date of Survey
	Signature and Seal of Professional Surveyor

MULTI-POINT SURFACE USE AND OPERATIONS PLAN
Yates Petroleum Corporation
Zingaro "ANG" Federal #5
710' FNL & 2050' FWL
Sec. 1-T22S-R23E
Eddy County, New Mexico

This plan is submitted with Form 3160-3, Application for Permit to Drill, covering the above described well. The purpose of this plan is to describe the location of the proposed well, the proposed construction activities and operations plan, the magnitude of the surface disturbance involved and the procedures to be followed in rehabilitating the surface after completion of the operations, so that a complete appraisal can be made of the environmental effect associated with the operations.

1. EXISTING ROADS:

Exhibit A is a portion of the BLM map showing the well and roads in the vicinity of the proposed location. The proposed well site is located approximately 30 miles northwest of Carlsbad, New Mexico and the access route to the location is indicated in red and green on Exhibit A.

DIRECTIONS:

Go north of Carlsbad on Highway 285 to Highway 137. Turn west on Highway 137 and go approximately 14.3 miles. At this point you will cross a cattle guard. Immediately past the cattle guard turn right on an existing caliche road. Follow caliche road for approximately 0.6 of a mile. The new road will start here going northwest.

2. PLANNED ACCESS ROAD

The new access will be approximately 0.2 of a mile in length from the point of origin to the southwest corner of the well pad.

3. LOCATION OF EXISTING WELL

- A. There is drilling activity within a one-mile radius of the well site.
- B. Exhibit D shows existing wells within a one-mile radius of the proposed well site.

4. LOCATION OF EXISTING AND/OR PROPOSED FACILITIES

- A. There are production facilities on this lease at the present time.
- B. In the event that the well is productive, the necessary production facilities will be installed on the drilling pad. If the well is productive oil, a gas or diesel self-contained unit will be used to provide the necessary power. No power will be required if the well is productive of gas.

5. LOCATION AND TYPE OF WATER SUPPLY:

- A. It is planned to drill the proposed well with a fresh water system. The water will be obtained from commercial sources and will be hauled to the location by truck over the existing and proposed roads shown in Exhibit A.

6. SOURCE OF CONSTRUCTION MATERIALS:

The dirt contractor will locate closest pit and will obtain any permits and materials needed for construction.

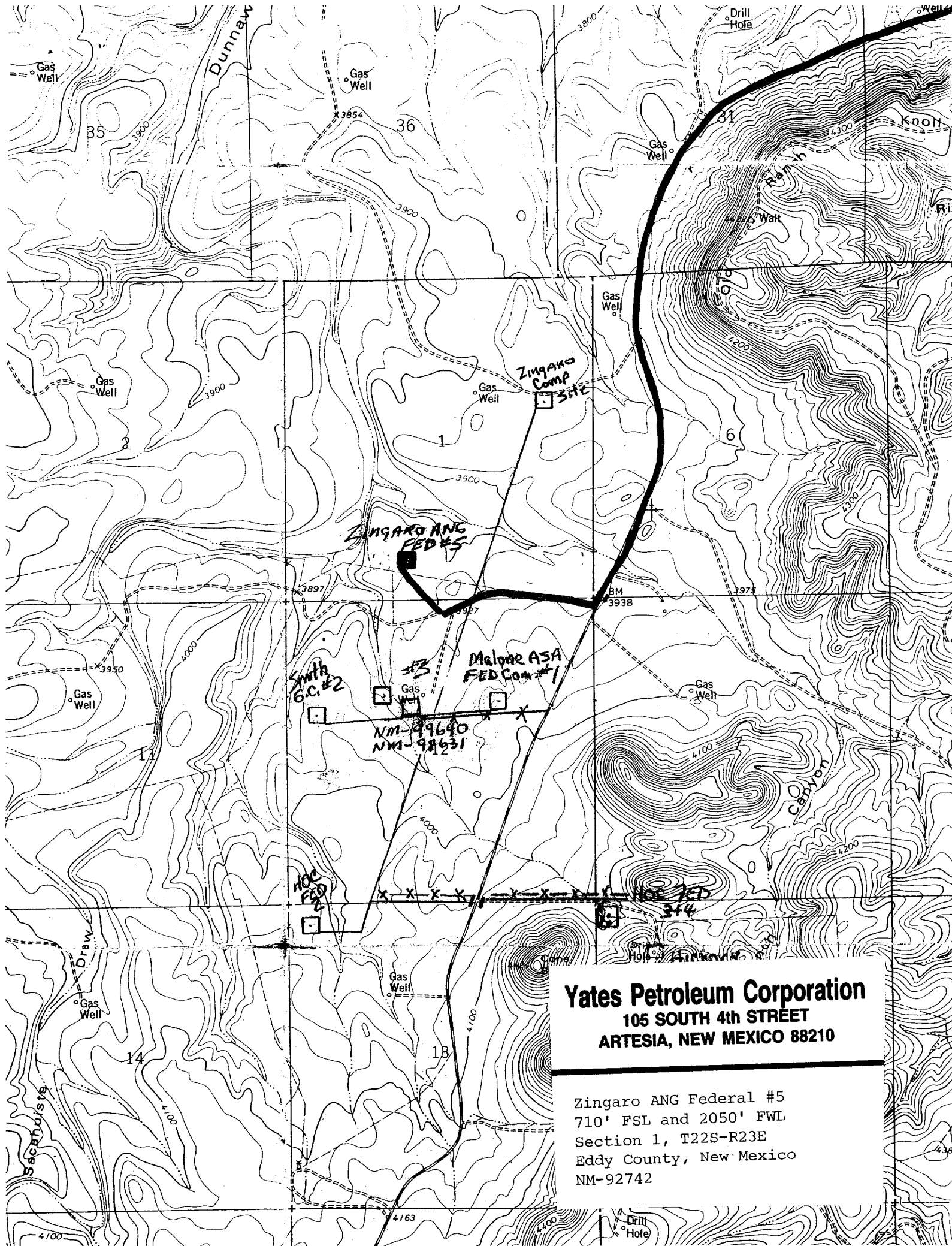

Yates Petroleum Corporation
105 SOUTH 4th STREET
ARTESIA, NEW MEXICO 88210

Zingaro ANG Federal #5
710' FSL and 2050' FWL
Section 1, T22S-R23E
Eddy County, New Mexico
NM-92742

7. METHODS OF HANDLING WASTE DISPOSAL:

- A. Drill cuttings will be disposed of in the reserve pits.
- B. Drilling fluids will be allowed to evaporate in the reserve pits until the pits are dry.
- C. Water produced during operations will be collected in tanks until hauled to an approved disposal system, or separate disposal application will be submitted.
- D. Oil produced during operations will be stored in tanks until sold.
- E. Current laws and regulations pertaining to the disposal of human waste will be complied with.
- F. All trash, junk, and other waste materials will be contained in trash cages or bins to prevent scattering and will be removed and deposited in an approved sanitary landfill. Burial on site is not approved.

8. ANCILLARY FACILITIES: None.

9. WELLSITE LAYOUT:

- A. Exhibit C shows the relative location and dimensions of the well pad, the reserve pits, the location of the drilling equipment, rig orientation and access road approach.
- B. The reserve pits will be plastic lined.
- C. A 400' x 400' area has been staked and flagged.

10. PLANS FOR RESTORATION

- A. After finishing drilling and/or completion operations, all equipment and other material not needed for further operations will be removed. The location will be cleaned of all trash and junk to leave the well site in as aesthetically pleasing a condition as possible.
- B. Unguarded pits, if any, containing fluids will be fenced until they have dried and been leveled.
- C. If the proposed well is non-productive, all rehabilitation and/or vegetation requirements of the Bureau of Land Management will be complied with and will be accomplished as expeditiously as possible. All pits will be filled level after they have evaporated and dried.

11. SURFACE OWNERSHIP: Federal Surface, Administered by the Bureau of Land Management, Carlsbad, New Mexico.

12. OTHER INFORMATION:

- A. Topography: Refer to the existing archaeological report for a description of the topography, flora, fauna, soil characteristics, dwellings, historical and cultural sites.
- B. The primary surface use is for grazing.

13. OPERATOR'S REPRESENTATIVE

A. Through A.P.D. Approval:

Cy Cowan, Regulatory Agent
Yates Petroleum Corporation
105 South Fourth Street
Artesia, New Mexico 88210
Phone (505) 748-1471

B. Through Drilling Operations,
Completions and Production:

Pinson McWhorter, Operations Manager
Yates Petroleum Corporation
105 South Fourth Street
Artesia, New Mexico 88210
Phone (505) 748-1471

14. CERTIFICATION:

I hereby certify that I, or persons under my direct supervision, have inspected the proposed drill site and access route, that I am familiar with the conditions which presently exist; that the statements made in this plan are to the best of my knowledge, true and correct; and, that the work associated with the operations proposed herein will be performed by Yates Petroleum Corporation and its contractors and subcontractors in conformity with this plan and the terms and conditions under which it is approved. This statement is subject to the provisions of 18 U.S.C. 1001 for the filing of a false statement.

1/30/2002

Regulatory Agent

YATES PETROLEUM CORPORATION
Zingaro "ANG" Federal #5
710' FSL & 1950' FWL
Sec. 1-T22S-R23E
Eddy County, New Mexico

1. The estimated tops of geologic markers are as follows:

San Andres	485'	Cisco Canyon Dolomite	7515'
Glorietta	1985'	Base of dolomite	7945'
Bone Springs	2758'	Strawn	8305'
2 nd Bone Springs	3041'	Atoka	8585'
3 rd Bone Springs	6285'	Morrow	9195'
Wolfcamp	6585'	Base of Morrow	9475'
		TD	9700'

2. The estimated depths at which anticipated water, oil or gas formations are expected to be encountered:

Water: 250' - 350'
Oil or Gas: All potential zones.

3. Pressure Control Equipment: BOPE will be installed on the 9 5/8" casing and rated for 3000 BOP systems will be consistent with API RP 53. Pressure tests will be conducted before drilling out from under all casing strings which are set and cemented in place. Blowout Preventor controls will be installed prior to drilling the surface plug and will remain in use until the well is completed or abandoned. Preventors will be inspected and operated at least daily to ensure good mechanical working order, and this inspection recorded on the daily drilling report. See Exhibit B.

Auxiliary Equipment:

A. Auxiliary Equipment: Kelly cock, pit level indicators, flow sensor equipment and a sub with full opening valve to fit the drill pipe and collars will be available on the rig floor in the open position at all times for use when kelly is not in use.

4. THE PROPOSED CASING AND CEMENTING PROGRAM:

A. Casing Program: (All New)

<u>Hole Size</u>	<u>Casing Size</u>	<u>Wt./Ft</u>	<u>Grade</u>	<u>Coupling</u>	<u>Interval</u>	<u>Length</u>
14 3/4"	9 5/8"	36#	J-55	ST&C	0-1600'	1600'
8 3/4"	7.0"	26#	J-55	LT&C	0-1500'	1500'
8 3/4"	7.0"	23#	J-55	LT&C	1500'-4800'	3300'
8 3/4"	7.0"	26#	J-55	LT&C	4800'-7000'	2200'
8 3/4"	7.0"	26#	L-80	LT&C	7000'-8300'	1300'
8 3/4"	7.0"	26#	HCP-110	LT&C	8300'-9700'	1400'

Minimum Casing Design Factors: Collapse 1.125, Burst 1.0, Joint Strength 1.8

B. Cementing Program:

Surface casing: 900 sx Lite (YLD 2.0 WT 12.5), tail with 300 sx 'C' +2% CaCL₂ (YLD 1.33 WT 14.8)

Production Casing: 500 sx super 'C' modified (YLD 1.62 WT 13.0).

5. MUD PROGRAM AND AUXILIARY EQUIPMENT:

<u>Interval</u>	<u>Type</u>	<u>Weight</u>	<u>Viscosity</u>	<u>Fluid Loss</u>
0-1600'	FW/Air Mist	8.4	28	N/C
1600'-7500'	Cut Brine	8.8-9.0	28	N/C
7500'-9100'	Cut Brine/Starch	9.0-9.4	28-32	<12cc
9100'-TD	Salt Gel/Starch	9.4-9.8	34-38	<10cc

Sufficient mud material(s) to maintain mud properties, control lost circulation and contain a blow out will be available at the well site during drilling operations. Mud will be checked hourly by rig personnel.

6. EVALUATION PROGRAM:

Samples: 10' samples from intermediate casing.

Logging: Platform Express HALS NGT.

Coring: None anticipated

DST's: As warranted.

7. ABNORMAL CONDITIONS, BOTTOM HOLE PRESSURE AND POTENTIAL HAZARDS:

Anticipated BHP:

From: 0 TO: 1600' Anticipated Max. BHP: 700 PSI

From: 1600' TO: 9700' Anticipated Max. BHP: 4850 PSI

Abnormal Pressures Anticipated: None

Lost Circulation Zones Anticipated: Possible in surface and intermediate holes.

H₂S Zones Anticipated: Possible Canyon

Maximum Bottom Hole Temperature: 178 F

8. ANTICIPATED STARTING DATE:

Plans are to drill this well as soon as possible after receiving approval. It should take approximately 30 days to drill the well with completion taking another 15 days.

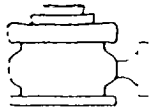

Yates Petroleum Corporation

Typical 3,000 psi Pressure System Schematic Annular with Double Ram Preventer Stack

Zingaro "ANG" Federal #5
710' FSL & 1950' FWL
Section 1-T22S-R23E
Eddy County, New Mexico
Exhibit "B"

105 South 4th Street
Artesia, NM 88210

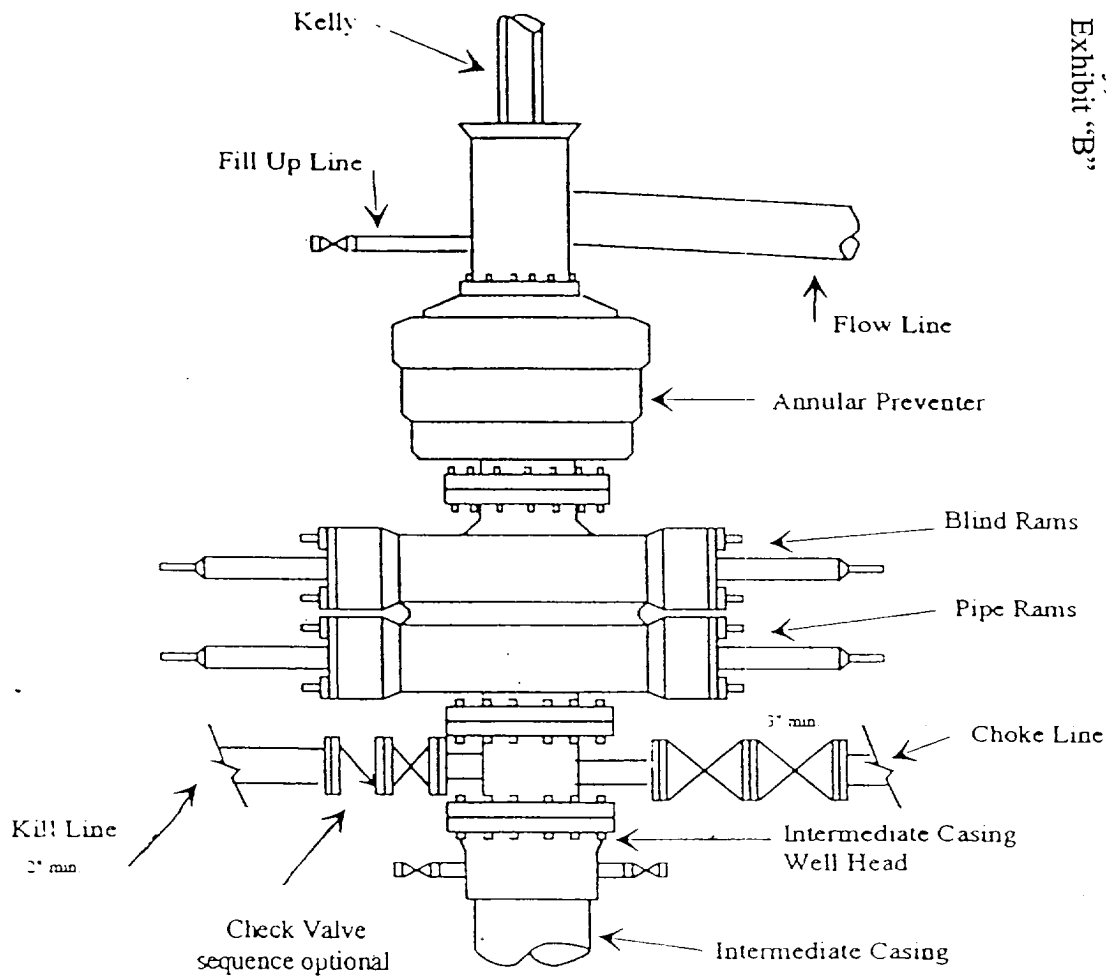

Typical 3,000 psi choke manifold assembly with at least these minimum features

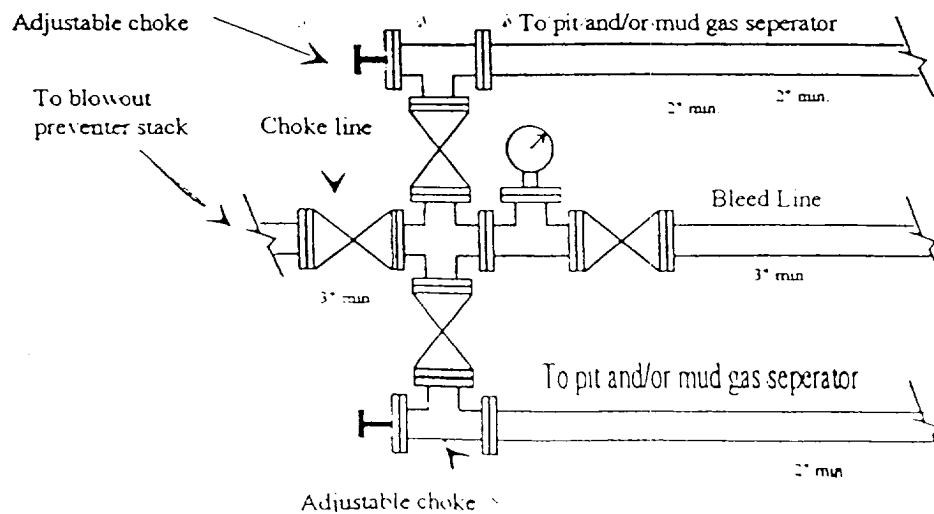

105 South 4th Street
Artesia, NM 88210

Zingaro "ANG" Federal #5
710' FSL & 1950' FWL
Section 1-T22S-R23E
Eddy County, New Mexico
Exhibit "C"

Yates Petroleum Corporation

Location Layout for Permian Basin
Up to 12,000'

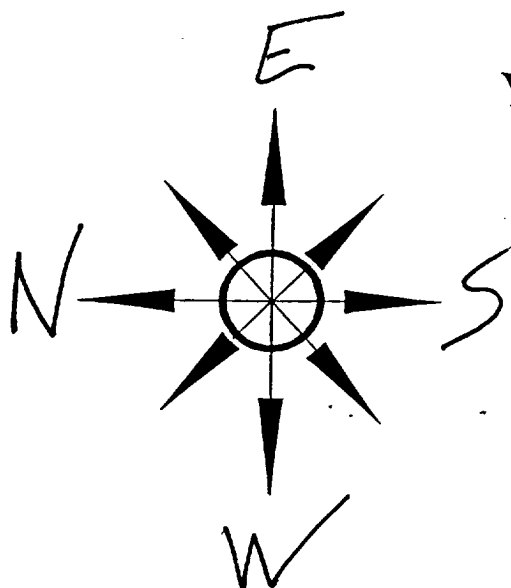

Pits North

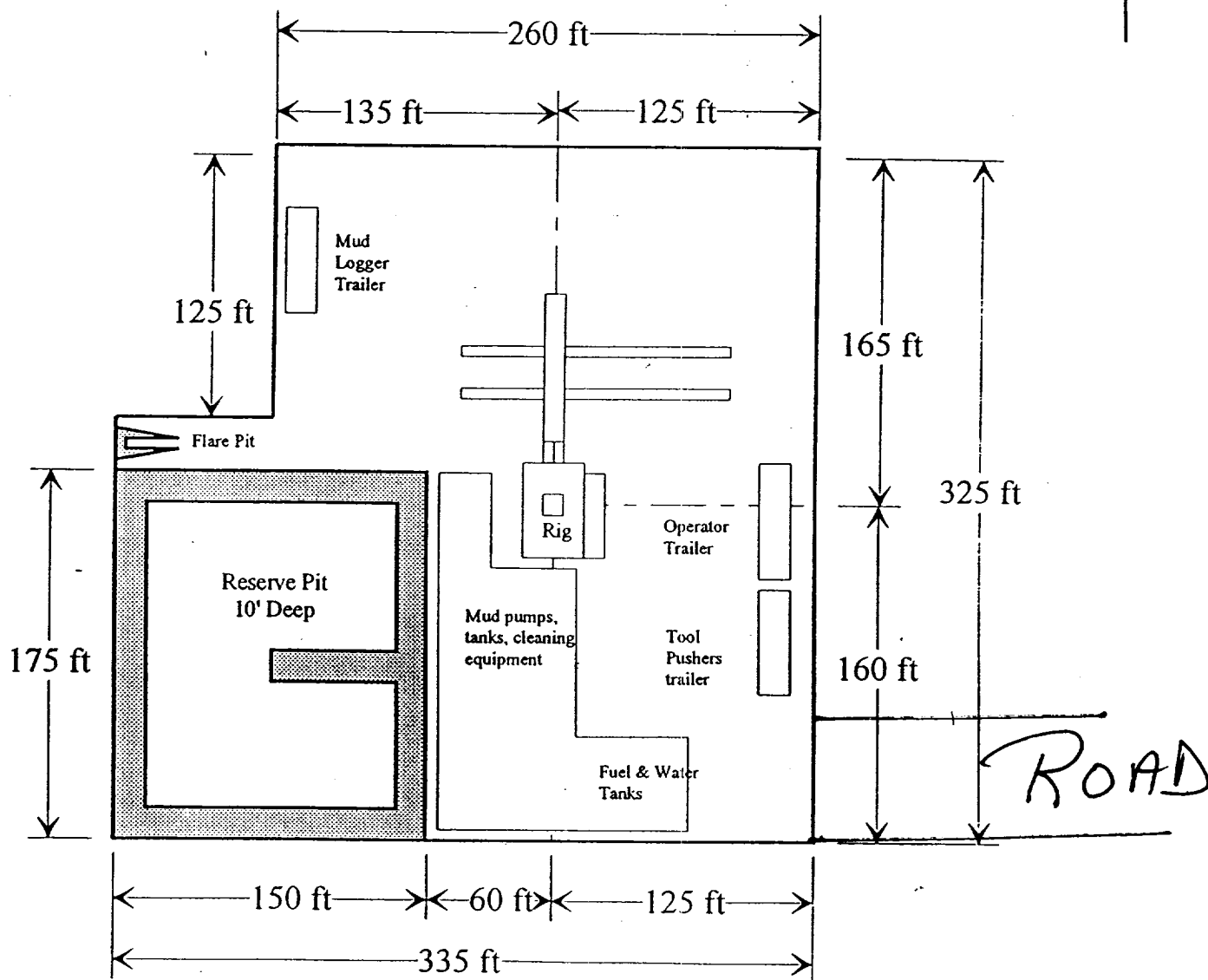

Distance from Well Head to Reserve Pit will vary between rigs

The above dimension should be a maximum

VATES PETROLEUM CORPORATION

105 South 4th Street

Artesia, NM 88210

Zingaro "ANG" Federal #5

710' FSL & 1950' FWL

Section 1-T22S-R23E

Eddy County, New Mexico

Exhibit "D"

