

SECTION 33, TOWNSHIP 22 SOUTH, RANGE 26 EAST, N.M.P.M.,  
EDDY COUNTY, NEW MEXICO.

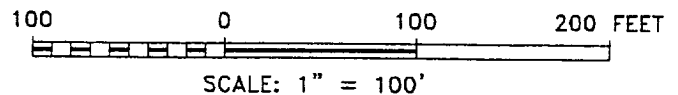
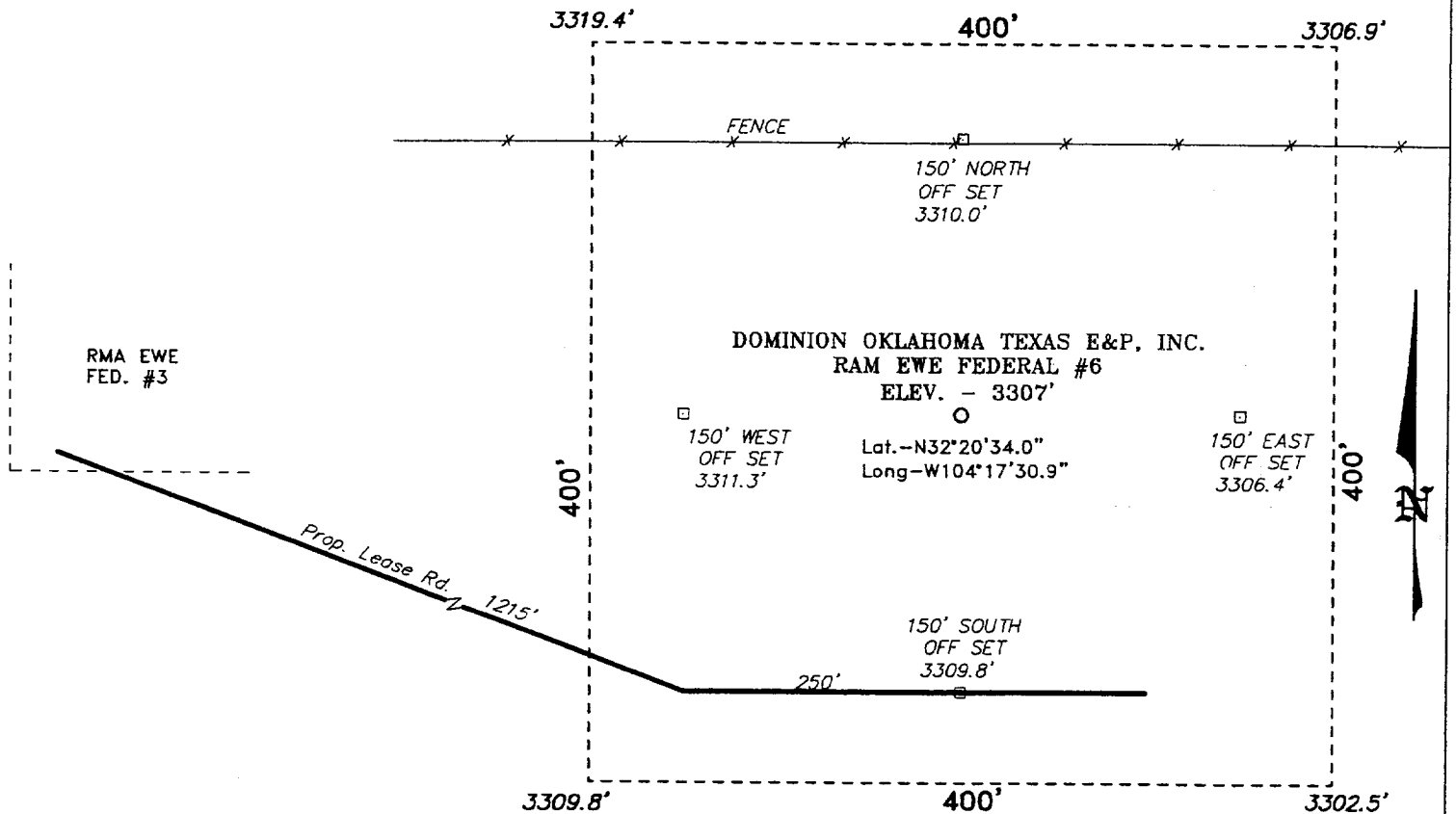

Directions to Location:

FROM THE JUNCTION OF US HWY 62/180 AND CO. RD. 672, GO WEST AND SOUTHWEST ON CO. RD. 672 FOR APPROX. 4.5 MILES TO A LEASE ROAD; THENCE SOUTH ON LEASE ROAD FOR APPROX. 0.75 MILE TO THE HAPPY VALLEY "4" #22 WELL AND THE PROPOSED LEASE ROAD TO THE Ram Ewe Federal #6.

**DOMINION OKLAHOMA TEXAS E&P, INC.**

REF: RAM EWE FED. #6 / Well Pad Topo

THE RAM EWE FED. No. 6 LOCATED 580' FROM THE SOUTH AND 790' FROM THE EAST LINE OF SECTION 33, TOWNSHIP 22 SOUTH, RANGE 26 EAST, N.M.P.M., EDDY COUNTY, NEW MEXICO.

**BASIN SURVEYS** P.O. BOX 1786 - HOBBS, NEW MEXICO

W.O. Number: 2428 Drawn By: K. GOAD

Date: 04-11-2002 Disk: KJG CD#4 - 2428A.DWG

Survey Date: 04-10-2002 Sheet 1 of 1 Sheets