

UNITED STATES
DEPARTMENT OF THE INTERIOR
BUREAU OF LAND MANAGEMENT

OCD-ARTESIA

FORM APPROVED
OMB NO. 1004-0135
Expires: November 30, 2000

CLSF

SUNDRY NOTICES AND REPORTS ON WELLS

Do not use this form for proposals to drill or to re-enter an abandoned well. Use Form 3160-3 (APD) for such proposals.

SUBMIT IN TRIPLICATE - Other instructions on reverse side

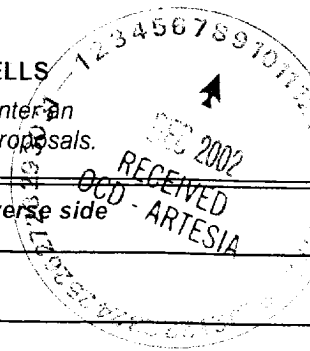

5. Lease Serial No.
LC-064391B

6. If Indian, Allottee or Tribe Name
N/A

7. If Unit or CA/Agreement, Name and/or No.
Indian Hills Unit

8. Well Name and No.
Indian Hills Unit 37

9. API Well No.
30-015-32543

10. Field and Pool, or Exploratory Area
Indian Basin U. P. Assoc.

11. County or Parish, State
Eddy N.M.

1. Type of Well
 Oil Well Gas Well Other

2. Name of Operator
Marathon Oil Company

3a. Address
P.O. Box 552 Midland, TX 79702

3b. Phone No. (include area code)
915-687-8360

4. Location of Well (Footage, Sec., T., R., M., or Survey Description)
SHL @ 1087' FNL & 1385' FEL
Sec. 20, T-21-S, R-24-E
Eddy Co. N.M.

12. CHECK APPROPRIATE BOX(ES) TO INDICATE NATURE OF NOTICE, REPORT, OR OTHER DATA

TYPE OF SUBMISSION	TYPE OF ACTION			
<input checked="" type="checkbox"/> Notice of Intent	<input type="checkbox"/> Acidize	<input type="checkbox"/> Deepen	<input type="checkbox"/> Production (Start/Resume)	<input type="checkbox"/> Water Shut-Off
<input type="checkbox"/> Subsequent Report	<input type="checkbox"/> Alter Casing	<input type="checkbox"/> Fracture Treat	<input type="checkbox"/> Reclamation	<input type="checkbox"/> Well Integrity
<input type="checkbox"/> Final Abandonment Notice	<input type="checkbox"/> Casing Repair	<input type="checkbox"/> New Construction	<input type="checkbox"/> Recomplete	<input type="checkbox"/> Other _____
	<input type="checkbox"/> Change Plans	<input type="checkbox"/> Plug and Abandon	<input type="checkbox"/> Temporarily Abandon	
	<input type="checkbox"/> Convert to Injection	<input type="checkbox"/> Plug Back	<input type="checkbox"/> Water Disposal	

13. Describe Proposed or Completed Operation (clearly state all pertinent details, including estimated starting date of any proposed work and approximate duration thereof. If the proposal is to deepen directionally or recompleat horizontally, give subsurface locations and measured and true vertical depths of all pertinent markers and zones. Attach the Bond under which the work will be performed or provide the Bond No. on file with BLM/BIA. Required subsequent reports shall be filed within 30 days following completion of the involved operations. If the operation results in a multiple completion or recompleat in a new interval, a Form 3160-4 shall be filed once testing has been completed. Final Abandonment Notices shall be filed only after all requirements, including reclamation, have been completed, and the operator has determined that the final site is ready for final inspection.)

Marathon has moved the Surface hole location 5 feet North and 5 feet West to accommodate for drilling rig substructure clearance of the existing IHU # 25 well.

Please see the new attached C-102 for new SHL.

The BHL will remain as previously planned.

14. I hereby certify that the foregoing is true and correct

Name (Printed/Typed) **Jerry Fletcher** Title **Engineer Tech.**

Jerry Fletcher Date **12/03/02**

THIS SPACE FOR FEDERAL OR STATE OFFICE USE

Approved by **(ORIG. SGD.) JOE G. LARA** Title **Patrolman** Date **12/6/02**

Office **CFO**

Title 18 U.S.C. Section 1001, and Title 43 U.S.C. Section 1212, makes it a crime for any person knowingly and willfully to make to any department or agency of the United States any false, fictitious or fraudulent statements or representations as to any matter within its jurisdiction.

OIL CONSERVATION DIVISION
P.O. Box 2088

Santa Fe, New Mexico 87504-2088

AMENDED REPORT

WELL LOCATION AND ACREAGE DEDICATION PLAT

API Number	Pool Code	Pool Name
	33685	Indian Basin Upper Penn. Assoc.
Property Code	Property Name	Well Number
	INDIAN HILLS UNIT	37
OGRID No.	Operator Name	Elevation
14021	MARATHON OIL COMPANY	4162'

Surface Location

UL or lot No.	Section	Township	Range	Lot Idn	Feet from the	North/South line	Feet from the	East/West line	County
2	20	21-S	24-E		1087'	NORTH	1385'	EAST	EDDY

Bottom Hole Location If Different From Surface

UL or lot No.	Section	Township	Range	Lot Idn	Feet from the	North/South line	Feet from the	East/West line	County
G	20	21-S	24-E		2620	NORTH	2538	EAST	

Dedicated Acres	Joint or Infill	Consolidation Code	Order No.
320 E/2			

NO ALLOWABLE WILL BE ASSIGNED TO THIS COMPLETION UNTIL ALL INTERESTS HAVE BEEN CONSOLIDATED OR A NON-STANDARD UNIT HAS BEEN APPROVED BY THE DIVISION

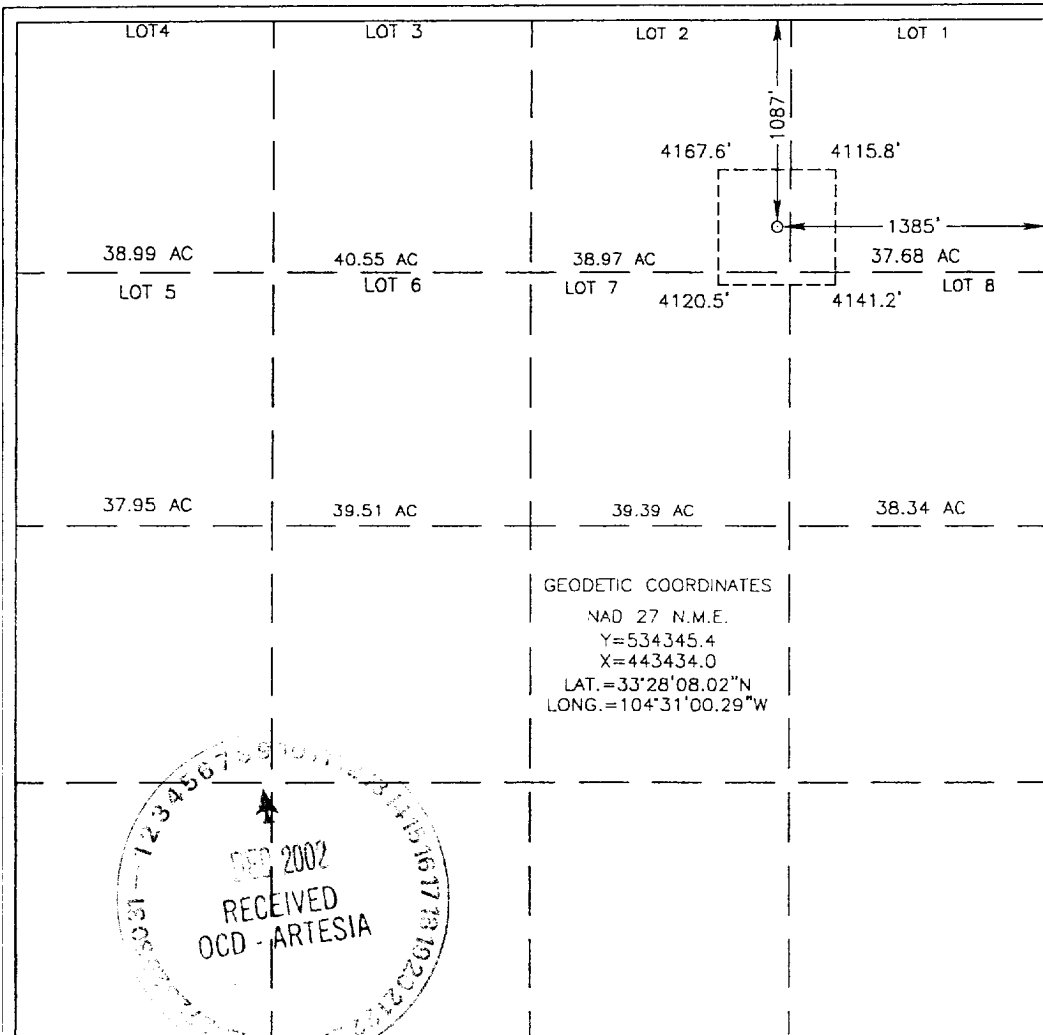

OPERATOR CERTIFICATION

I hereby certify the the information contained herein is true and complete to the best of my knowledge and belief.

Jerry Fletcher
Signature

Jerry Fletcher
Printed Name

Engineer Tech.
Title

December 03, 2002
Date

SURVEYOR CERTIFICATION

I hereby certify that the well location shown on this plat was plotted from field notes of actual surveys made by me or under my supervision and that the same is true and correct to the best of my belief.

NOVEMBER 21, 2002
Date Surveyed

Ronald J. Eidson
Signature & Seal of Professional Surveyor

02.11.0903
Professional Surveyor

Certificate No. RONALD J. EIDSON 3239
GARY EIDSON 12641



LOCATION VERIFICATION MAP

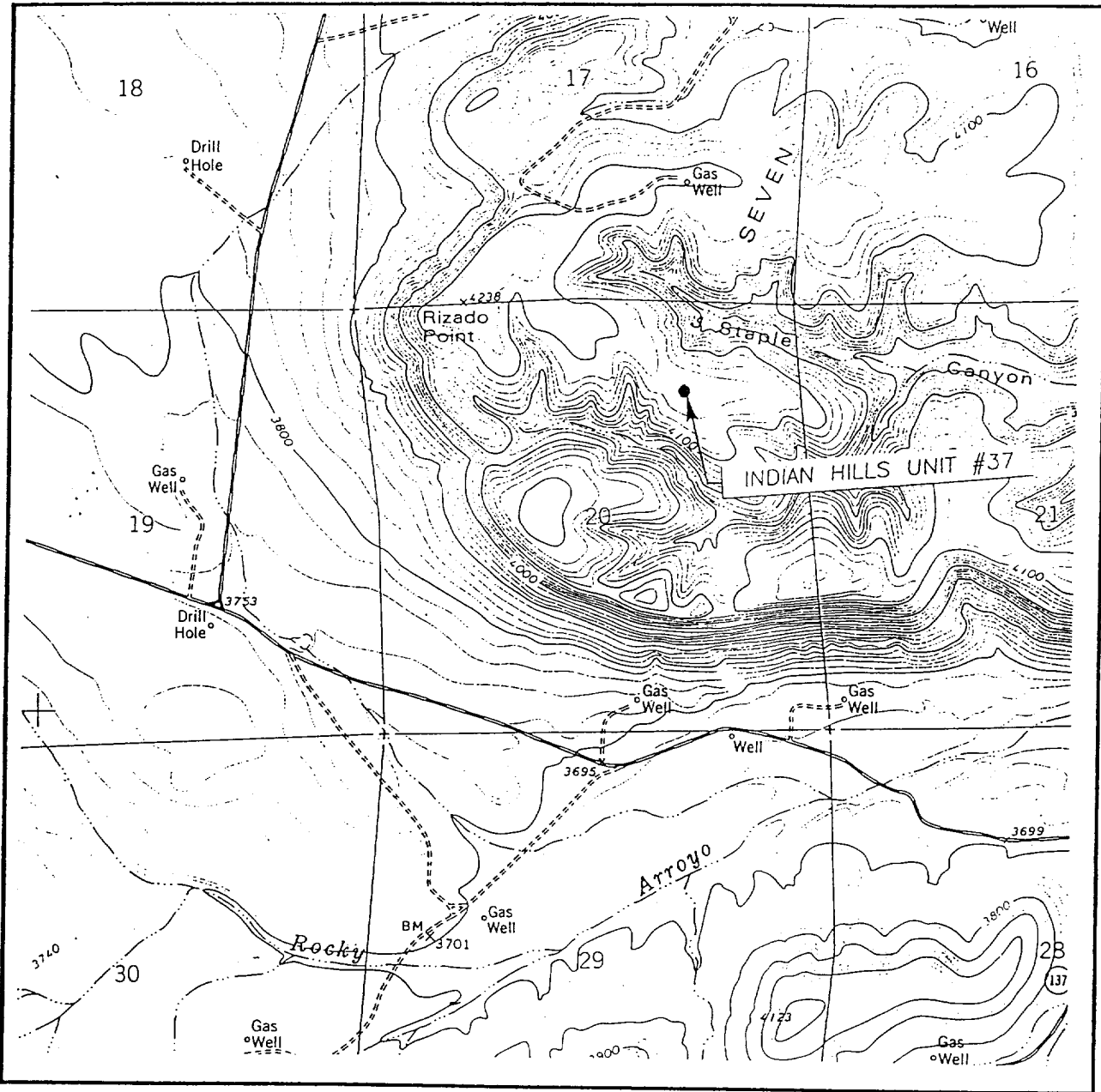

SCALE: 1" = 2000'

CONTOUR INTERVAL: 20'
MARTHA CREEK, N.M.

SEC. 20 TWP. 21-S RGE. 24-E

SURVEY N.M.P.M.

COUNTY EDDY

DESCRIPTION 1087' FNL & 1385' FEL

ELEVATION 4161.7'

OPERATOR MARATHON OIL COMPANY

LEASE INDIAN HILLS UNIT

U.S.G.S. TOPOGRAPHIC MAP

MARTHA CREEK, N.M.

JOHN WEST SURVEYING
HOBBS, NEW MEXICO
(505) 393-3117