

UNITED STATES  
DEPARTMENT OF THE INTERIOR  
BUREAU OF LAND MANAGEMENT

SUBMIT IN TRIPLICATE

(Other instructions  
reverse side)

FORM APPROVED  
OMB NO. 1004-0136  
Expires: February 28, 1995

C157

APPLICATION FOR PERMIT TO DRILL OR DEEPEN

1a. TYPE OF WORK

DRILL ☒

DEEPEN ☐

b. TYPE OF WELL

OIL  
WELL ☐

GAS  
WELL ☒

OTHER

SINGLE  
ZONE ☒

MULTIPLE  
ZONE ☐

2. NAME OF OPERATOR

Marathon Oil Company

3. ADDRESS AND TELEPHONE NO.

P.O. Box 552 Midland, TX 79702

915-687-8360

4. LOCATION OF WELL (Report location clearly and in accordance with any State requirements.)

At surface

1098' FNL & 1400' FEL

At proposed prod. zone

2620' FNL & 2538' FEL

14. DISTANCE IN MILES AND DIRECTION FROM NEAREST TOWN OR POST OFFICE\*

15 miles SE of Carlsbad

15. DISTANCE FROM PROPOSED\*

LOCATION TO NEAREST

PROPERTY OR LEASE LINE, FT.

(Also to nearest dirlg. unit line, if any)

BHL 2538' FEL

18. DISTANCE FROM PROPOSED LOCATION\*

TO NEAREST WELL, DRILLING, COMPLETED,

OR APPLIED FOR, ON THIS LEASE, FT.

1912'

21. ELEVATIONS (Show whether DF, RT, GR, etc.)

4162' G.L.

16. NO. OF ACRES IN LEASE

640

17. NO. OF ACRES ASSIGNED  
TO THIS WELL

320

19. PROPOSED DEPTH

8600'

20. ROTARY OR CABLE TOOLS

Rotary

22. APPROX. DATE WORK WILL START\*

October 15, 2002

23.

PROPOSED CASING AND CEMENTING PROGRAM

SIZE OF HOLE	GRADE, SIZE OF CASING	WEIGHT PER FOOT	SETTING DEPTH	QUANTITY OF CEMENT
12-1/4"	9-5/8" K-55	36#	1800'	640 sks.
8-3/4"	7" K-55	23# & 26#	8600'	1280

Marathon is drilling a directional Indian Basin Upper Penn. Assoc. gas well to 8600'

The surface location is on the existing IHU # 25 location.

Marathon lost the surface hole on the IHU # 37 well and approval was given by Mr. Joe Laura of the Carlsbad Field office to skid over and drill the IHU # 37-H well on 12-23-02. A subsequent End of well report was sent in on 1/6/03 for the IHU # 37.

IN ABOVE SPACE DESCRIBE PROPOSED PROGRAM: If proposal is to deepen, give data on present productive zone and proposed new productive zone. If proposal is to drill or deepen directionally, give pertinent data on subsurface locations and measured and true vertical depths. Give blowout preventer program, if any.

24.

SIGNED [Signature] TITLE Engineer Tech. DATE 1/13/03

(This space for Federal or State office use)

PERMIT NO. \_\_\_\_\_ APPROVAL DATE \_\_\_\_\_

Application approval does not warrant or certify that the applicant holds legal or equitable title to those rights in the subject lease which would entitle the applicant to conduct operations thereon.

CONDITIONS OF APPROVAL, IF ANY:

APPROVED BY /S/LARRY D. BRAY TITLE Assistant Field Manager, DATE JAN 14 2003  
Lands And Minerals

\*See Instructions On Reverse Side

Title 18 U.S.C. Section 1001, makes it a crime for any person knowingly and willfully to make to any department or agency of the United States any false, fictitious or fraudulent statements or representations as to any matter within its jurisdiction.

DISTRICT II  
P.O. Drawer DD, Artesia, NM 88211-0719

DISTRICT III  
1000 Rio Brazos Rd., Aztec, NM 87410

DISTRICT IV  
P.O. BOX 2088, SANTA FE, N.M. 87504-2088

## OIL CONSERVATION DIVISION

P.O. Box 2088  
Santa Fe, New Mexico 87504-2088

☐ AMENDED REPORT

## WELL LOCATION AND ACREAGE DEDICATION PLAT

API Number 30-015-32543		Pool Code 33685	Pool Name Indian Basin Upper Penn. Assoc.
Property Code	Property Name INDIAN HILLS UNIT		Well Number 37-Y
OGRID No. 14021	Operator Name MARATHON OIL COMPANY		Elevation 4162'

### Surface Location

UL or lot No.	Section	Township	Range	Lot Idn	Feet from the	North/South line	Feet from the	East/West line	County
2	20	21-S	24-E		1098'	NORTH	1400'	EAST	EDDY

## Bottom Hole Location If Different From Surface

UL or lot No. "G"	Section 20	Township 21-S	Range 24-E	Lot ldn	Feet from the 2620'	North/South line NORTH	Feet from the 2538'	East/West line EAST	County EDDY
Dedicated Acres 320 E/2	Joint or Infill	Consolidation Code	Order No.						

NO ALLOWABLE WILL BE ASSIGNED TO THIS COMPLETION UNTIL ALL INTERESTS HAVE BEEN CONSOLIDATED  
OR A NON-STANDARD UNIT HAS BEEN APPROVED BY THE DIVISION

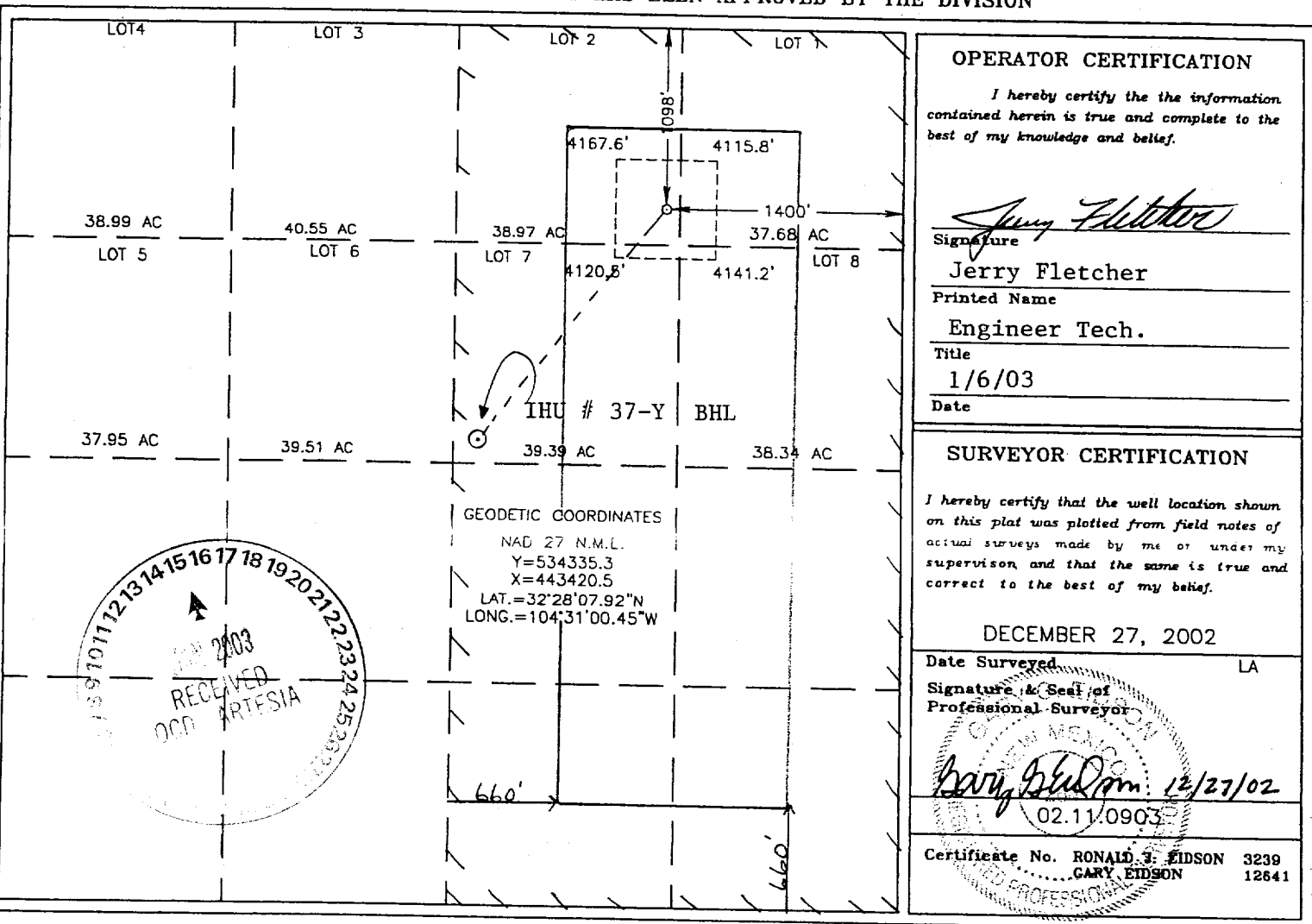

# LOCATION VERIFICATION MAP

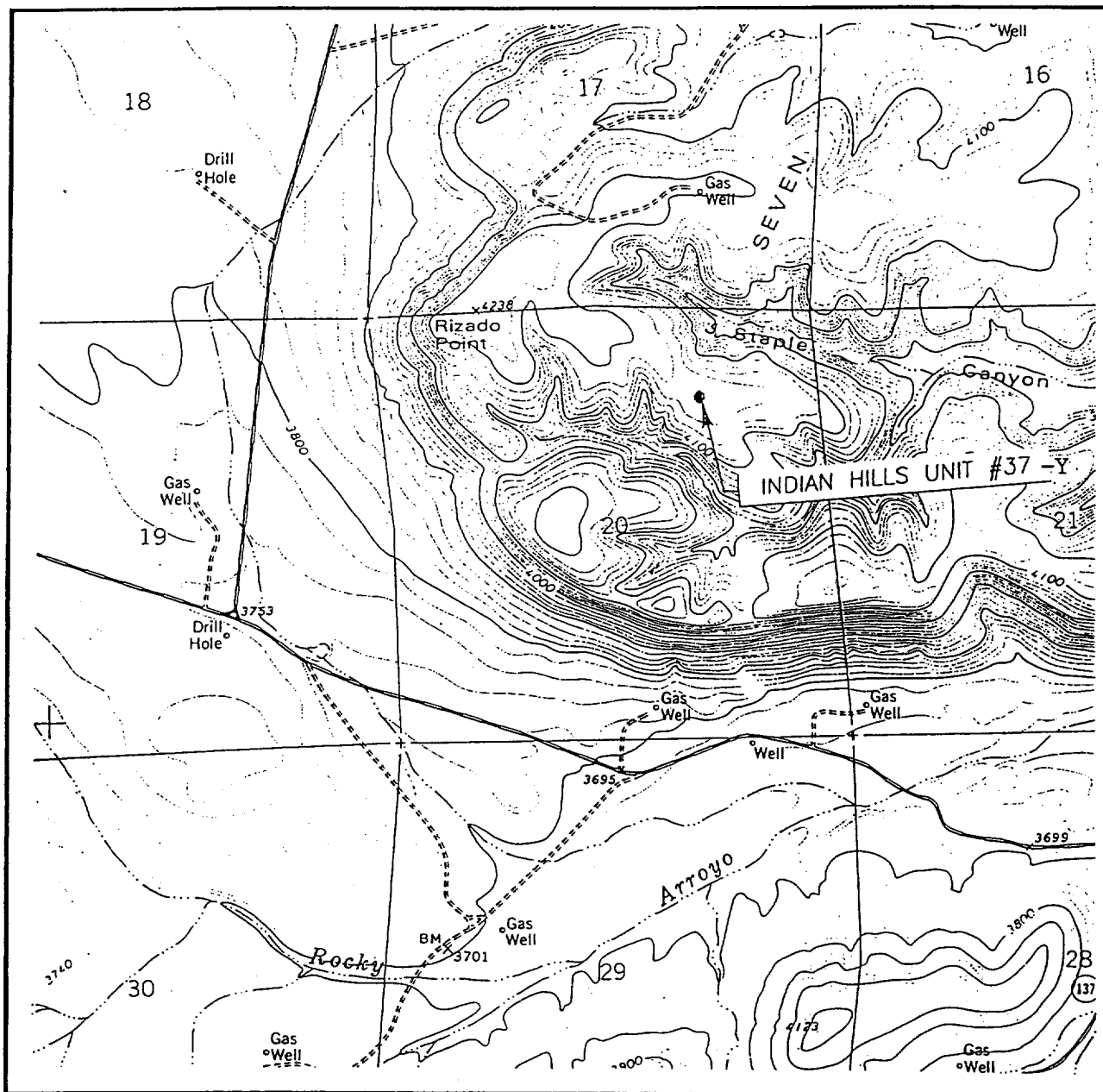

SCALE: 1" = 2000'

CONTOUR INTERVAL: 20'  
MARTHA CREEK, N.M.

SEC. 20 TWP. 21-S RGE. 24-E

SURVEY N.M.P.M.

COUNTY EDDY

DESCRIPTION 1098' FNL & 1400' FEL

ELEVATION 4161.7'

OPERATOR MARATHON OIL COMPANY

LEASE INDIAN HILLS UNIT

U.S.G.S. TOPOGRAPHIC MAP  
MARTHA CREEK, N.M.

JOHN WEST SURVEYING  
HOBBS, NEW MEXICO  
(505) 393-3117

# VICINITY MAP

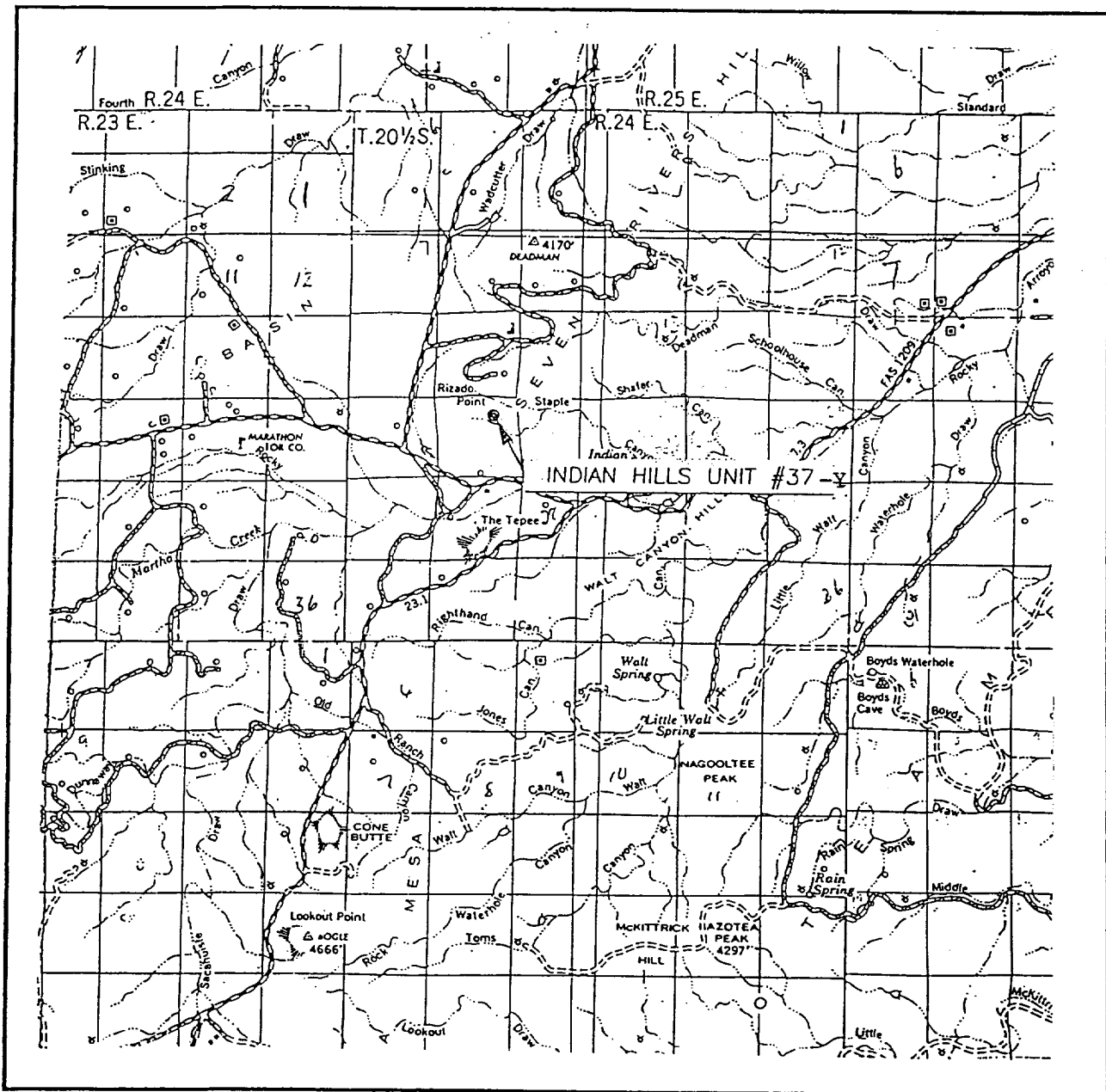

SCALE: 1" = 2 MILES

SEC. 20 TWP. 21-S RGE. 24-E  
 SURVEY N.M.P.M.  
 COUNTY EDDY  
 DESCRIPTION 1098' FNL & 1400' FEL  
 ELEVATION 4161.7'  
 OPERATOR MARATHON OIL COMPANY  
 LEASE INDIAN HILLS UNIT

JOHN WEST SURVEYING  
 HOBBS, NEW MEXICO  
 (505) 393-3117