

NEW MEXICO  
OIL CONSERVATION COMMISSION  
HOBBS OFFICE

Form C-128

Well Location and/or Gas Production Plat

1956 OCT 19 PM 2:46

Date 10-16-56

Operator HUMBLE OIL & REFINING CO. Lease HUAPACHE OIL UNIT

Well No. 2 Section 23 Township -23-S Range -22-E NMPM

Located 2080 Feet From NORTH Line, 2330 Feet From WEST Line,

EDDY County, New Mexico. G. L. Elevation \_\_\_\_\_

Name of Producing Formation WILDCAT Pool \_\_\_\_\_ Dedicated Acreage 160

(Note: All distances must be from outer boundaries of Section)

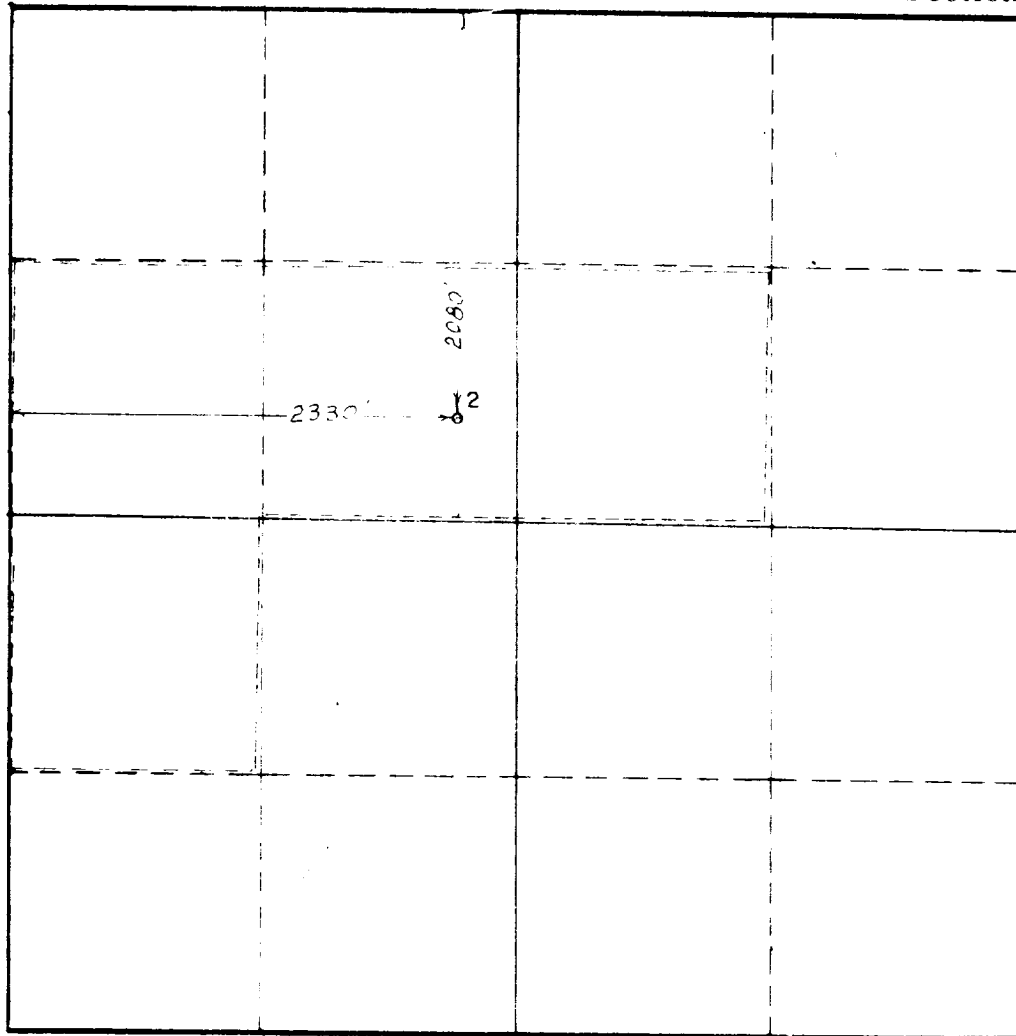

SCALE: 1" = 1000'

1. Is this Well a Dual Comp. ? Yes \_\_\_ No \_\_\_
2. If the answer to Question 1 is yes, are there any other dually completed wells within the dedicated acreage ? Yes \_\_\_ No \_\_\_

This is to certify that the above plat was prepared from field notes of actual surveys made by me or under my supervision and that the same are true and correct to the best of my knowledge and belief.

Name [Signature]  
Position ASSISTANT DIVISION SUPERINTENDENT  
Representing HUMBLE OIL & REFINING CO  
Address BOX 1600 MIDLAND, TEXAS

Date Surveyed 10-3-56  
Registered Professional Engineer and/or  
Land Surveyor  
Lease No. 190903

W-A 2205