

NEW MEXICO
OIL CONSERVATION COMMISSION

Form C-128

Well Location and/or Gas Production Plat

~~HOBBS CR. NO. 000~~

Date 10-16-56

Operator HUMBLE OIL & REFINING CO. Lease HUAPACHE OIL UNIT

~~1900 OCT 25 PM 2:45~~

Well No. 2 Section 23 Township -23-S Range -22-E NMPM

Located 2080 Feet From NORTH Line, 2130 Feet From WEST Line,

EDDY County, New Mexico. G. L. Elevation _____

Name of Producing Formation WILDCAT Pool _____ Dedicated Acreage 160

(Note: All distances must be from outer boundaries of Section)

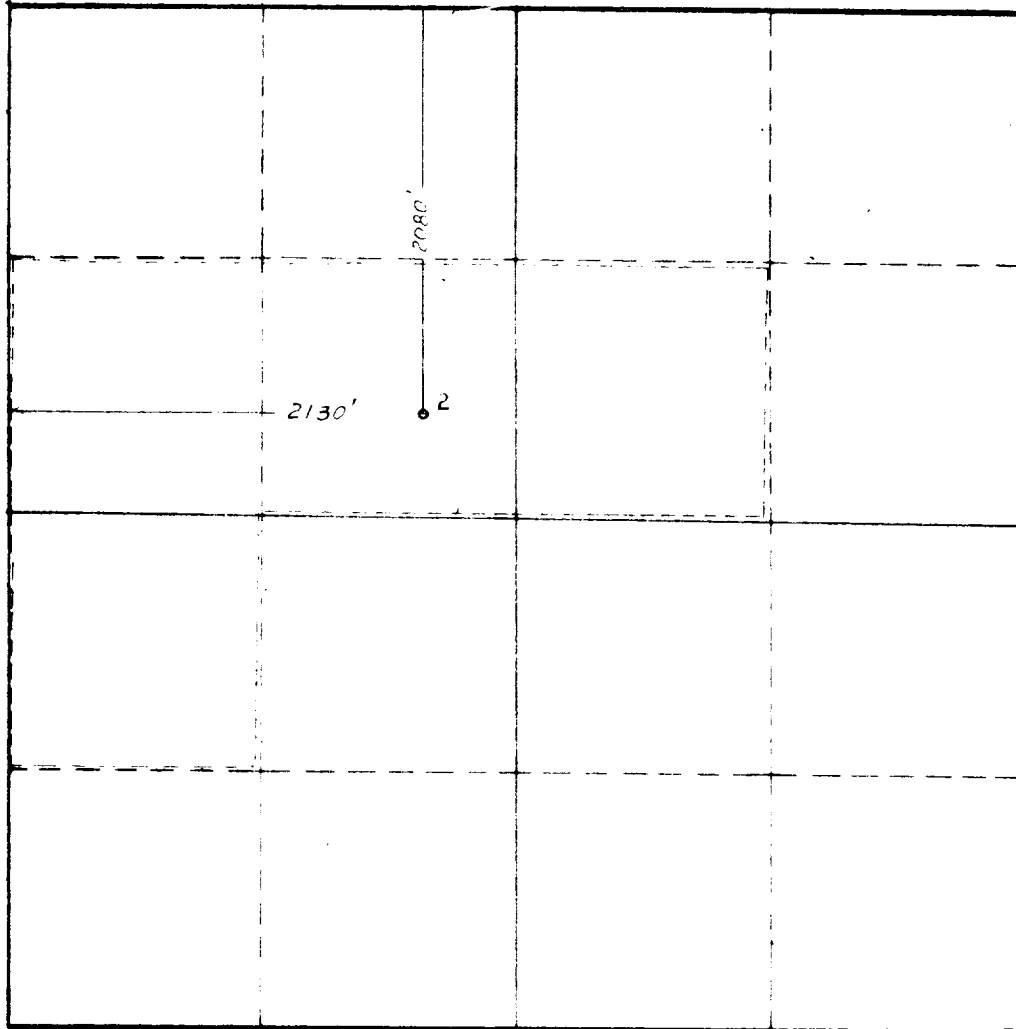

SCALE: 1" = 1000'

1. Is this Well a Dual Comp. ? Yes No
2. If the answer to Question 1 is yes, are there any other dually completed wells within the dedicated acreage? Yes No

This is to certify that the above plat was prepared from field notes of actual surveys made by me or under my supervision and that the same are true and correct to the best of my knowledge and belief.

Name E. T. Shahan

Position ASSISTANT DIVISION SUPERINTENDENT

Representing HUMBLE OIL & REFINING CO

Address BOX 1600 MIDLAND, TEXAS

Date Surveyed 10-3-56

E. T. Shahan
Registered Professional Engineer and/or
Land Surveyor

Lease No. 190903

W-A 2205