

Form 9-221a
(Feb. 1961)

(SUBMIT IN TRIPLICATE)

Fed. Land Office NM 0937-A

Lease No. Humble 250624

Unit G

RECEIVED
AUG 29 1960UNITED STATES
DEPARTMENT OF THE INTERIOR
GEOLOGICAL SURVEYSUNDRY NOTICES AND REPORTS ON WELLS O. C. C.
ARTESIA, OFFICE

| | | | |
|---|---|---|--|
| NOTICE OF INTENTION TO DRILL..... | X | SUBSEQUENT REPORT OF WATER SHUT-OFF..... | |
| NOTICE OF INTENTION TO CHANGE PLANS..... | | SUBSEQUENT REPORT OF SHOOTING OR ACIDIZING..... | |
| NOTICE OF INTENTION TO TEST WATER SHUT-OFF..... | | SUBSEQUENT REPORT OF ALTERING CASING..... | |
| NOTICE OF INTENTION TO RE-DRILL OR REPAIR WELL..... | | SUBSEQUENT REPORT OF RE-DRILLING OR REPAIR..... | |
| NOTICE OF INTENTION TO SHOOT OR ACIDIZE..... | | SUBSEQUENT REPORT OF ABANDONMENT..... | |
| NOTICE OF INTENTION TO PULL OR ALTER CASING..... | | SUPPLEMENTARY WELL HISTORY..... | |
| NOTICE OF INTENTION TO ABANDON WELL..... | | | |

(INDICATE ABOVE BY CHECK MARK NATURE OF REPORT, NOTICE, OR OTHER DATA)

HUAPACHE OIL UNIT NO. ~~11/11/11~~

August 22, 1960

Well No. 5 is located 2042 ft. from [N] line and 1618 ft. from [E] line of sec. 14
XX [S] XXSW/4 of NE/4 14 24-S 22-E
(1/4 Sec. and Sec. No.) (Twp.) (Range) (Meridian)Huapaché Area Abo W/C Eddy New Mexico
(Field) (County or Subdivision) (State or Territory)

The elevation of the derrick floor above sea level is later ft.

DETAILS OF WORK

(State names of and expected depths to objective sands; show sizes, weights, and lengths of proposed casings; indicate mudding jobs, cementing points, and all other important proposed work)

| CASING PROGRAM | | DEPTH | CEMENTING PROGRAM | CORING PROGRAM |
|----------------|------|-------|--|------------------|
| Size | Wt. | | | |
| 11-3/4 | 42# | 50' | Circulate to surface | 1 Yeso 1800-2000 |
| 8-5/8 | 24# | 1400' | Circulate to 11-3/4 csg. | 4 Abo 3600-3800 |
| 4-1/2 | 9.5# | 4000' | Circulate to approximately 600' above top of uppermost pay zone. | |

Halliburton method of cementing.

Minimum mud for samples

Proposed total depth 4000' to test Abo.

RECEIVED

AUG 25 1960

U. S. GEOLOGICAL SURVEY
ARTESIA, NEW MEXICO

I understand that this plan of work must receive approval in writing by the Geological Survey before operations may be commenced.

Company Humble Oil & Refining Co.

Address Box 1600

Midland, Texas

By

C. D. East

Title Area Adm.

NEW MEXICO OIL CONSERVATION COMMISSION

Form C-128

Revised 5/57

Well Location and Acreage Dedication Plat

RECEIVED

Section A.

Date Aug. 19, 1960

Operator Humble Oil & Refining Co. Lease Huapache Oil Unit D. C. B.
 Well No. 5 Unit Letter "G" Section 14 Township 24 South Range 22 East NMPM
 Located 2042 Feet From North Line, 1618 Feet From East Line
 County Eddy G. L. Elevation Later Dedicated Acreage 40 Acres
 Name of Producing Formation Abso Pool Wildcat

1. Is the Operator the only owner* in the dedicated acreage outlined on the plat below?
 Yes No ✓
2. If the answer to question one is "no", have the interests of all the owners been consolidated by communitization agreement or otherwise? Yes No If answer is "yes," Type of Consolidation Unitization
3. If the answer to question two is "no," list all the owners and thier respective interests below:

OwnerLand Description

RECEIVED

AUG 25 1960

U. S. GEOLOGICAL SURVEY
ARTESIA, NEW MEXICO

Section B

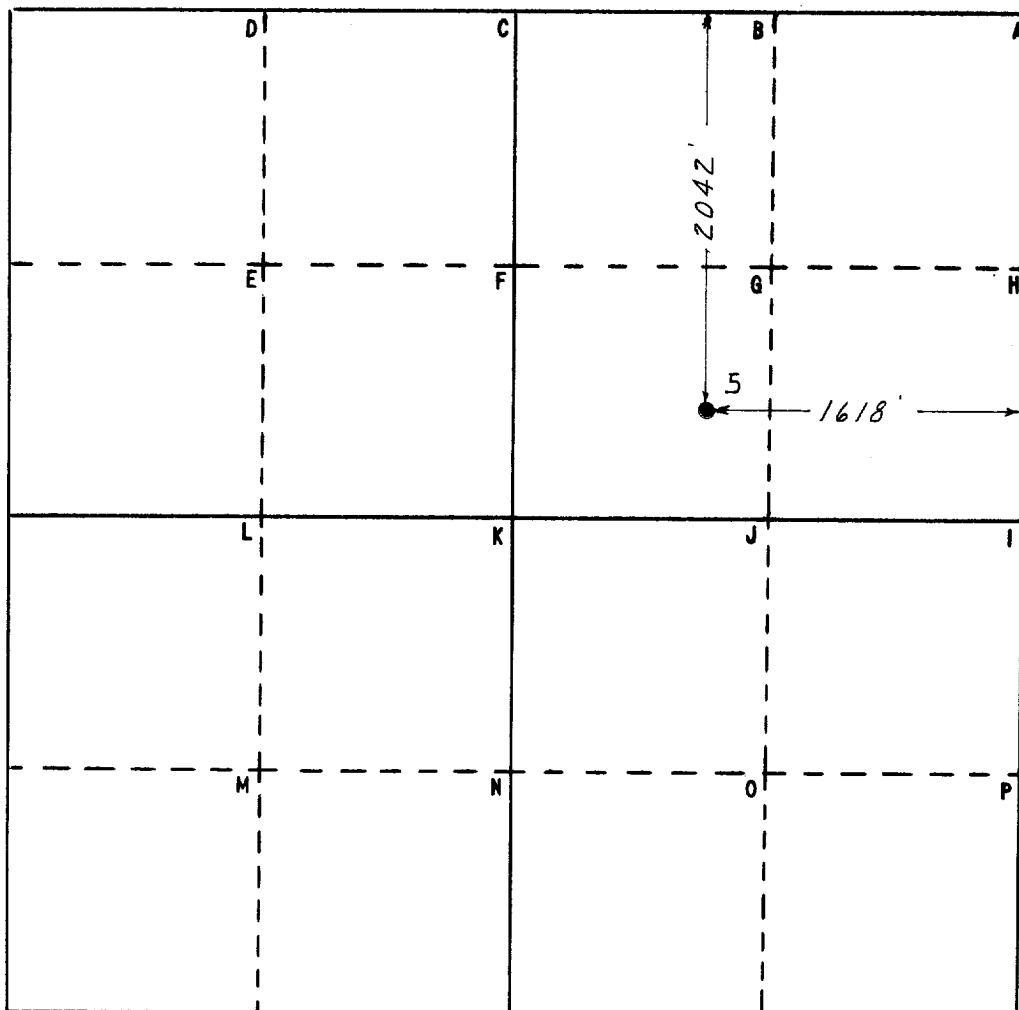

This is to certify that the information in Section A above is true and complete to the best of my knowledge and belief

HUMBLE OIL & REFG. CO.

(Operator)

H. R. Hensley
 (Representative)

Box 1600 Midland, Texas
 Address

This is to certify that the well location shown on the plat in Section B was plotted from field notes of actual surveys made by me or under my supervision and that the same is true and correct to the best of my knowledge and belief.

Date Surveyed Aug. 20, 1960

H. S. Hesterfield
 Registered Professional
 Engineer and/or Land Surveyor

Certificate No. 1382

0 330 660 990 1320 1650 1980 2310 2640 2000 1500 1000 500 0